Library Service Division
General Microfilm Co.
100 Inman St.
Cambridge, Mass. 02139

The ANDOVER TOWNSMAN

Andover's Own Newspaper Since 1887

VOLUME 84 NUMBER 30 ANDOVER, MASSACHUSETTS, APRIL 29, 1971 PRICE 10 CENTS

Selectmen Approve Appointments

Town Manager J. Maynard Austin made several appointments Monday night with the selectmen approving all.

Only new appointees among the group were on the Industrial Development Commission and the Ipswich River Watershed Commission.

In the Industrial Commission, Austin named Mrs. George H. Sherrerd to a five year term and Dr. Thomas J. Swift to a one year term. Douglas G. Anderson was reappointed to a five year term.

On the Ipswich Watershed Commission, Town Engineer was named as the town's delegate.

Other appointments:

Assessor: William H. Russell, 3 years.

Town Counsel: Atty. Fredric S. O'Brien, 1 year.

Veterans' service agent: Elmer S. Ober, 1 year.

Board of health: Robert A. Walsh, 3 years.

Assistant building inspector: Kenneth Wade, 1 year.

Inspector of animals: Richard D. Lindsay, D.V.M., 1 year.

Civil defense: Burton B. Batcheller, director; Alex Ritchie, assistant director; Winston Briggs, assistant director; Philip C. Shine (Raytheon), assistant director and John Kemper, assistant director, (P.A.), all for one year.

Planning board: David M. Erickson, 5 years.

Trustees of Memorial Hall Library: Fred G. Arragg, M.D., 7 years.

(Continued on Page Five)

ATTAINING GOAL. A goal, an idea and plenty of determination are all one needs as demonstrated by Philip and Mark D'Annolfo, sons of Mr. and Mrs. William D'Annolfo, 2 Frederick Drive. Philip collected 2000 paper backs and Mark made ten large cartoon scrap books and donated them to the Andover Red Cross. They will be distributed in military and civilian hospitals. An Eagle Scout badge is the goal of both boys who are members of Troop 75 at St. Augustine's Church.

Steps Being Taken To Start Treatment Plant

The town has been guaranteed the federal funds necessary to construct the water treatment plant at Haggetts pond.

Town Manager J. Maynard Austin received the formal notification from HUD Tuesday noon, noting that $1,500,000 is being reserved for the project.

Meanwhile the paper work, so-called, necessary to free funds for the project is proceeding as rapidly as possible.

Tuesday morning, the town manager and Public Works Director Robert McQuade met with the emergency finance board in Boston, seeking approval for the town's share of funding the $5,000,000 project.

While in Boston, the two also conferred with HUD officials there, regarding the town's progress to date on the funding of the project.

Senator William X. Wall has filed legislation to allow the town to use the remainder of a 1965 bond issue of $550,000 designated then for a new town hall, now to be applied to the treatment plant.

A hearing on the bill is scheduled for 10 a.m. Monday at the state house.

Legislative approval is necessary before the funds can be freed for the new project.

Town meeting this year approved an additional $1,000,000 for the project, to go with funds approved in 1970. All local funds were approved on condition that the $1,500,000 could be obtained from the federal government.

With the necessary legal work moving along well, it is anticipated that construction will be able to be underway soon.

It is expected the plant will be in operation by 1973.

It will take water from the Merrimack river, treat it and place it in the Haggetts Pond reservoir.

The additional supply is needed to meet the increased demands of the town.

The controversial increase in the water rates, approved by the selectmen, is expected to be used to cover the bond issues required for the project as well as put the water department on a self-sustaining basis.

Further discussion of the water rates is expected at the selectmen's meeting Monday, May 10. Several residents appeared at the last meeting to request a change in the rate structure, but the matter was postponed.

Anniversary Committee Making Final Plans

Plans are rapidly nearing completion for the observance of the 325th anniversary of the town's founding.

The committee under the chairmanship of Sidney P. White has been planning for the observance for several months and met again last night to further the final planning stages.

The observance will open on Friday night with a banquet to be held in the Phillips Academy gymnasium. The catered meal will be followed by an address by Donald Cole, an Andover native and historian. He is a history professor at Phillips Exeter Academy.

The Andover Male Choir, under the direction of J. Everett Collins, will give a 20 minute concert at the Friday night program.

The choir is also rehearsing weekly for the special religious service to be held Sunday afternoon at Cochran Chapel, Phillips Academy. This service is under the direction of Rev. J. Everett Bodge of South Church.

Also in rehearsal is the pageant under the direction of Mrs. James E. Carson. Entitled "Generations," it will be presented Saturday and Sunday nights at the

(Continued on Page 28)

Computer Adviser To Leave School System

The Andover school system's computer expert, hired in December, leaves Monday to become director of data processing at Nashoba Technical School, with a first year budget of $200,000.

Danahy's first job at Nashoba will be to produce students with the skills to get them good jobs from the technical high school, in computer programming, operating and supervision, but he will also be bringing computer assisted instruction to the schools of the member communities - Westford,

(Continued on Page Five)

Negotiation Stalemate Continues

No further headway has been made in the negotiations between the police department and the town, according to Town Manager J. Maynard Austin.

A state conciliator has held conferences with both parties, but there has been nothing to report as yet, Austin said.

The police have been negotiating for a new contract for several months, much of the problem stemming from days off and vacation provisions in the contract.

Many of the members of the department displayed their problem publicly at one of the evening sessions of the annual town meeting in March.

INVALID SUPPLIES
WHEELCHAIRS
WALKERS, ETC.
RENTALS & SALES
HUGHES
PHARMACY
MAIN Cor. PARK STREET
FREE DELIVERY
475-0107

ALL TYPES
Masonry Work
BRICKS - BLOCKS - CEMENT
SAM D'AGATA
683-6946 • 686-7842

the national shakespeare company
OEDIPUS REX
MERRIMACK COLLEGE CHAPEL
Friday, May 7, 8 P.M.
Reserved Seats $3.00 Gen. Admission $2.00
Student rates available
Mail Orders: Box 893, Merrimack College
Tickets on sale at College Library
For Information: 688-6175

Painting Improvements
Wm. LAWRIE
Interior & Exterior Painting
Paperhanging
Call 475-0924

FREE
BUY A CUTLET AND GET ONE FREE WITH THIS COUPON AT ANY BEA'S SANDWICH SHOP
"OFFER EXPIRES MAY 9"
Bea's IS HAPPY TO MAKE THIS GET-ACQUAINTED OFFER
K

FREE
BOX STORAGE
with a big PLUS —
FREE PICK UP NOW and
FREE DELIVERY IN THE FALL
PURITY CLEANSERS
13 ESSEX ST., ANDOVER
PHONE 475-1951 FOR PROMPT COURTEOUS SERVICE

FISH & CHIPS
FRIED CLAMS
SCALLOPS - SHRIMP
CHICKEN
SUBS
PIZZAS
REG. & FAMILY SIZE
FRESH DOUGH MADE DAILY
PIZZA VILLA
Call: 475-9404
34 PARK ST., ANDOVER
Across from Purity Sav-More
OPEN 11 to 11 — SEVEN DAYS

SALADA TEA BAGS 48 COUNT 49c

LUX LIQUID FOR DISHES 32 OZ SIZE 69c

ANDOVER CO-OP

MORE – Many More – Health Food at the Andover CO-OP

We recently announced that we were stocking a line of organically grown health foods. The public response far exceeded our expectations.

As a result we are adding about 25 new items to our line.

These foods are grown naturally, without chemical fertilizers or pesticides, and processed without chemical additives.

Among the new health foods at the CO-OP are the following:
SOUPS: tomato, pea, soup base and broth
JUICES: grapefruit, pineapple, orange
CEREALS: raw wheat germ, cracked wheat and others
BAKED GOODS: cookies (2), crackers, rice cakes, mixes
OILS ETC: sesame, peanut, margarine, vinegar
SPECIALS: molasses, honey
ALSO: noodles, prunes, brewer's yeast, sunflower seeds

These organic foods are moving fast (See Time, April 12, page 90).

They are offered subject to prior sale. But we will make every effort to keep them in stock.

For Food Innovations - Shop CO-OP

CLUB STEAK lb 1.49

SHORT RIBS of BEEF lb 59c

ROASTING CHICKEN lb 49c

ROYAL GELATIN DESSERTS 10 3 OZ PKGS 99c

GLORIETTA ELBERTA PEACHES 3 303 CANS 89c

HEFTY TRASH BAGS 20 COUNT 1.19

The King of Roasts HEART of the RIB lb 1.09

DELICATESSEN

WEAVER'S CHICKEN ROLL 1/2 lb 73c

WEAVER'S LEBANON BOLOGNA 1/2 lb 69c

CHET'S Sea Food Salad 1/2 lb 79c

CHET'S NIP-DIP 1/2 lb 49c

CARROTS LONG SLENDER 2 LGE PKGS 29c

Celery Hearts CALIF LGE PKGS 39c

ASPARAGUS FRESH TENDER lb 29c

WHITE GRAPE FRUIT INDIAN RIVER 4 for 49c

BANANAS FANCY YELLOW 2 lbs 25c

WIZARD AIR FRESHENER 9 OZ CANS 39c

SWISS MISS INSTANT COCOA MIX 14 1 CUP ENVELS. 69c

GETTING READY for the annual presentation of Clown Town, the annual major fund raising event for the Andona Society are these committee members, left to right, Mrs. Robert Tassinari, Mrs. Leonard Gardner, and Mrs. Bruce Taylor. Assisting, in front are Jonathan Gardner and Heather Taylor.

Clown Town Coming May 15

Clown Town is coming! On Saturday, May 15, rain or shine, the Andona Society will take over the Andover Playstead from 9:30 a.m. to 4:40 p.m.

Many new features are being added this year according to Co-chairmen Mrs. Robert Tassinari, Mrs. Leonard Gardner and Mrs. Bruce Taylor. Children who want to become clowns will be able to don clown hats and ruffles and have their faces made up by expert artists. Magic tricks will be performed in the morning by Rossco, the famous clown magician. The popular Zoomobile of the Franklin Park Zoo will be at the Playstead from opening until noon. Afternoon attractions will feature Clown Town's Big Show "The Three Little Pigs" performed by the Boston Children's Theatre. All of the enjoyable games and amusements of the past will again be on hand.

Every Andona member works to make Clown Town a fun day for children. Among those serving as committee chairmen are Mrs. Donald Vasconselos, downtown clowns; Mrs. Thomas Darby, bakery; Mrs. John Kennedy and Mrs. Paul McVey, cotton candy; Mrs. Robert Finlayson, grabs; Mrs. John Atchison, ice cream; Mrs. Brewster Seewald, stagecoach; Mrs. David Erickson, make-up; Mrs. Robert Muldoon and Mrs. Christopher Cullinan, rides; Mrs. William Moulton, penny candy; Mrs. John Tanner, popcorn and coffee; Mrs. Charles Ziegenbein, chances; Mrs. Sebastian Cavallaro, balloons; Mrs. John Reddington and Mrs. Robert Fredrickson, games; Mrs. Charles Fleming, hot dogs; Mrs. James Munn, tonic; Mrs. Richard Coombes, snow cones; Mrs. Theodore Reed, clown hats and ruffles; Mrs. William Towle, puppets; Mrs. Sanford Carlisle, white elephant; Mrs. John Atanasoff, Zoomobile and Clown Show; Mrs. James Reid, finances; and Mrs. Robert Gable, publicity.

Report Cards Out

Report Cards for third term were distributed to students at Andover High School on Tuesday.

STEVE'S BARBER SHOP
17 MAIN ST. ANDOVER
EXPERT BARBERING
COURTEOUS SERVICE
8:30 to 6: SAT. 'till 5
CLOSED MONDAYS

Loans FOR ANY REASONABLE PURPOSE
ANDOVER FINANCE CO.
Street Floor Musgrove Bldg.
ELM SQ. 475-1998

SERVING 2,000,000 NEW ENGLANDERS · N.E.P.A.

The ANDOVER TOWNSMAN
Established 1887

Irving E. Rogers
Publisher & Editor

Robert E. Finneran
Managing Editor

Raymond B. DeRuisseau
Business & Advertising Manager

Published Every Thursday
26 Chestnut St., Andover, 01810
TEL. 475-1943
Second Class Postage
Paid at Andover, Mass.
10c Per Copy - $5.00 Per Year

NATIONAL NEWSPAPER Association - Founded 1885

YOUR WINTER GARMENTS STORED FREE!
Anton's CLEANERS
(Come In For Details)
357 NO. MAIN ST., ANDOVER
NORTH ANDOVER MALL, NORTH ANDOVER

APPOINTED. M
Andover East J
assistant librarian

New

The trustees of M
Library announce th
of Mrs. Larry Jac
sistant librarian at
Mrs. Jacobson ca
from California; bo
husband were born
schools there. Nan
degree in history
science from the
California at Berke
an MS degree from
College of Library S
Mrs. Jacobson's

Fire L

The Andover Fir
responded to the fol
between the period
April 26.

April 20 - 10 An
dover Sales and Serv
sor fire.

April 21 - Enmo
land, brush fire; F
133, Robert Butler,

April 22 - Railroa
ioned Products, bui
Smithshire Estates
T.V. fire; 18 Rollin
R. Duttweiller, bru
High Plain Road, Eve
rubbish fire; 9 Ando
Morain, barn fire.

April 23 - 6 How
Thompson, boiler fi

April 24 - 76 No
Skiba, brush fire;
race, vacant land
Marilyn Foad, vaca
fire; Route 93, un
car fire; Tewksbu
land, brush fire; 40
Albert Wilde, leaves
aid to Lowell.

April 25 - 63 Sal
Electric, transmiss

The Andover Fir
ambulance respond
of eight calls bur
period.

Mothe
enduring
that you
appropri
give. Ou
of heirl
in and l
tion.

M

W

OLD

APPOINTED. Mrs. Nancy Jacobson, formerly librarian at Andover East Junior High School, has been appointed assistant librarian at Memorial Hall library.

New Library Assistant

The trustees of Memorial Hall Library announce the appointment of Mrs. Larry Jacobson as assistant librarian at the library.

Mrs. Jacobson came to Andover from California; both she and her husband were born and attended schools there. Nancy has an AB degree in history and political science from the University of California at Berkeley; she has an MS degree from the Simmons College of Library Science.

Mrs. Jacobson's experience prior to coming to the Memorial Hall Library was with school libraries. She worked at the West Elementary School in 1966-67 and then for three years as School Librarian at the East Junior High.

Larry Jacobson works at Way Distributors in Needham Heights where he is in charge of sales and management. They have three children, Michael, Ann and Robin, all in Andover High School. The family live at 183 Woburn St.

Fire Log

The Andover Fire Department responded to the following alarms between the period of April 20 to April 26.

April 20 - 10 Andover St., Andover Sales and Service, compressor fire.

April 21 - Enmore St., vacant land, brush fire; Routes 495 and 133, Robert Butler, car fire.

April 22 - Railroad Ave., Cushioned Products, building fire; 19 Smithshire Estates, John Webb, T.V. fire; 18 Rolling Ridge Road, R. Duttweiller, brush fire; 408 High Plain Road, Everett Boutwell, rubbish fire; 9 Andover St., Lloyd Morain, barn fire.

April 23 - 6 Howell Drive, Ken Thompson, boiler fire.

April 24 - 76 North St., Bruno Skiba, brush fire; Lillian Terrace, vacant land, brush fire; Marilyn Road, vacant land, brush fire; Route 93, unknown owner, car fire; Tewksbury St., vacant land, brush fire; 40 Corbett Road, Albert Wilde, leaves fire; mutual aid to Lowell.

April 25 - 63 Salem St., Mass. Electric, transmission line fire.

The Andover Fire Department ambulance responded to a total of eight calls buring the same period.

Presentation

"The Would-Be Gentleman," a farce by Moliere, will be presented at Merrimack College on Friday, Saturday and Sunday evenings, April 30, May 1 and May 2. The performances will be at 8 p.m. in the church auditorium.

The play will be performed by the On-Stagers, Merrimack's dramatic club, and is under the direction of Albert Brenner of the Fine Arts Department.

Area members of the cast are Paul J. McEvoy, '73, 70 Maple Avenue, North Andover and Marie Cahill, '72, 11 Woodbridge Road, also of North Andover.

Wakefield
Rug Shop
Your local Karastan dealer on the North Shore
73 ALBION STREET
WAKEFIELD, 246-0755

SCHOOL LUNCH MENU

Monday - sloppy Joe on a bun, potato chips, chilled peaches and milk.

Tuesday - oven roasted chicken, creamy gravy, mashed potatoes, buttered mixed vegetables, dinner roll, assorted jello cubes and milk.

Wednesday - American chop suey, buttered green peas, crusty Italian bread, raisin peanut butter bar and milk.

Thursday - High and Jr. High; frosty lemonade, beef turnover, buttered green beans, bread and butter, pineapple delicious and milk. Elementary; frosty lemonade, baked macaroni and cheese, bologna cubes, bread and butter, applesauce and milk.

Friday - hearty vegetable soup, steamed hot dog on a roll, oven baked beans, apple crispy and milk.

The trouble with most people is that they see double when they begin to look for the things they want.

CALL 475-1943 FOR OUR AD TAKER

CERAMIC TILE REPAIRED
Ceramic Bathrooms – Showers and Floors Repaired
Towel Bars – Soap Dishes, Etc.
Tile Joints Re-grouted
CALL AFTER 5 P.M.
683-2636

RCA AccuColor® goes portable!

Now—fabulous AccuColor performance in four portable screen sizes

LOWEST PRICES ANYWHERE

14" diagonal—the perfect AccuColor take-along
Vivid, lifelike color in a compact portable TV. Automatic Fine Tuning. AccuTint for flesh tones the way you want them. Truly luxurious color viewing—in a portable. And the price is attractive too.
The IMPRESARIO EQ-335, New Vista® chassis 14" diagonal picture

16" diagonal—AccuColor with BOTH portability and generous screen size.
The luxury of AccuColor in a design that gives you carrying ease in a medium-sized portable. Advanced features—Automatic Fine Tuning, AccuTint for pleasing, more natural flesh tones, many others.
The WEEKENDER EQ-371, New Vista® chassis 16" diagonal picture

18" diagonal—family-size AccuColor that's portable
Fiddle-free AccuColor viewing enjoyment for the whole family. Powerful chassis with many solid state components for excellent portable performance and dependability. Big-screen portable color with quality features—RCA AccuColor Portable TV.
The GENTRY EQ-415, New Vista® chassis 18" diagonal picture

19" diagonal—the big picture in AccuColor Portables.
It's console-like viewing pleasure that's big enough for the whole family—and it's portable. Fabulous RCA AccuColor means consistently accurate color, fiddle-free tuning and strong, dependable performance.
The GLENVIEW EQ-447, New Vista® chassis 19" diagonal picture

RCA's symbol of Purchaser Satisfaction

For 90 DAYS from the date of purchase, RCA Corporation warrants to the first retail purchaser that it will pay labor charges for repair of defects in these models and, for ONE YEAR, will make available replacements for defective parts. (If the picture tube becomes defective within TWO YEARS, it will be replaced with a rebuilt tube.) RCA will make available replacements for defective parts and pay labor charges only on a "carry-in" basis; transportation to and from the service agency is the purchaser's responsibility. Installation and set-up, foreign use, antenna systems, and adjustment of customer controls are not included. To obtain warranty benefits, contact your RCA dealer or the service agency of your choice and present your Warranty Registration Card.

BACKED BY PHINNEY'S FAMOUS SERVICE
The Best Service In The Merrimack Valley

PHINNEY'S
TELEVISION, INC., ANDOVER
RADIO • TELEVISION • STEREO
COMPLETE LINE OF LP AND 45 RPM RECORDS
27 BARNARD ST. 475-1175 • FREE PARKING
OPEN DAILY 9 to 5:30 - FRIDAY 9 to 9

Mother's Day calls for a very special and enduring expression of your love. It is then that your fine jeweler can best suggest the appropriate symbol that you will be proud to give. Our gift center offers a fine collection of heirloom pieces in all price ranges. Stop in and let us help you make a gracious selection.

MEMBER AMERICAN GEM SOCIETY

William's
FINE JEWELRY
OLDE ANDOVER VILLAGE 475-2782
Closed Mondays

Valley Temple Schedules Special Events

In honor of the 23rd anniversary of the establishment of the State of Israel, Temple Emanuel of the Merrimack Valley, 101 West Forest St., Lowell, is planning a series of events.

On Friday, Israel Independence Day, a special Sabbath Service will be held. All children who have contributed to the planting of trees in Israel will be given recognition, and presented with a certificate for each tree they have planted. All children attending the service will be given a special pin to honor the State of Israel. Rabbi S. Daniel Breslauer will discuss, "Twenty-three Years and . . . " and touch upon the many dilemmas facing Israelis as they build their state and culture.

Sunday marks the Israeli Day parade in Boston. Temple Emanuel will suspend Sunday School classes for that day so that all children may attend this event. As we extend congratulations to the State of Israel at this time, it is also our fervent prayer that peace, security, and brotherly love may come to the Middle East and we shall see a harmony born of understanding.

BENSON'S TREE SERVICE
COMPLETE TREE SERVICE
685-3721
FULLY INSURED - FREE ESTIMATES

CALL 475-1943 FOR OUR AD TAKER

CLEAN SWEEP. The girls in Troop 43, whose leaders are Mrs. Hetley and Mrs. Moberger, certainly did their bit for Town Clean-Up last week. They filled plastic bags with all the litter which gathered in the entire library block. The Girl Scouts who helped are Ann Driscoll, Julie Seymour, Beth Reilly, Sandra Young, Cynthia Young, Beth Hetley, Brenda Moberger, Sou Bourbeau, Amy Fitzgerald, Kim Ozoonian, Cheryl Eigenmann, Sandra Kerwin.

YOUR WINTER GARMENTS STORED FREE!
Anton's CLEANERS
(Come In For Details)
357 NO. MAIN ST., ANDOVER
NORTH ANDOVER MALL, NORTH ANDOVER

GRAND OPENING
HIATT SHOE FACTORY OUTLET
JACK AND GENE
formerly with a local shoe outlet
WELCOME YOU!
OPENING SPECIAL
– INFANTS – CHILDREN'S – BOYS
– YOUNG MEN'S – MISSES
SHOES
$4.99
SAVE $10 to $15 PER PAIR!
AA - B - C - D - E - WIDTHS
SNEAKER SPECIAL
FAMOUS MAKE
ALL SIZES
$3.48 to $4.88
SAVE $4 to $6 PER PAIR
HIATT SHOE FACTORY OUTLET
7 BROADWAY LAWRENCE
PLENTY OF PARKING SPACE

Memorial Hall Library

The Arts

During the month of May, Memorial Hall Library is presenting a series of programs on art, gardening, crafts, as well as concerts and exhibitions. There will be special musical events on Monday evenings, talks on art and on music on Tuesday evenings, and on Thursday nights there will be craft demonstrations and art displays. All the programs will be held in the hall upstairs in the library; they will begin at 7:30 p.m. and last until 9:00. The public is invited to attend; there is no charge. The schedule of events is printed here for the first two weeks. Flyers are available at the library and local stores listing the complete schedule.

Monday, May 3: Mr. Donald Ketzler of 32 River Road, West Andover will play music on his harpsichord which he constructed with his own hands. Mr. Ketzler will include early music composed for harpsichord, and also contemporary music.

Tuesday, May 4: Opera Night. Mrs. Lotte Bertheim, piano teacher and lecturer on opera from Methuen will discuss Der Rosenkavalier by Strauss. Music will be played from the opera. Mrs. Bertheim is acquainted with the family of Richard Strauss, having lived near them in Germany.

There will not be a program on Thursday, May 6.

Monday, May 10: Recorder Night. A group, known as The Maple Street Recorders, led by Mathew Myszewski of Village Green Drive, North Andover, will play renaissance, baroque and modern music. This popular group is busy giving public concerts in the Boston area. All the players are members of the Boston Chapter of the American Recorder Society.

Tuesday, May 11: Speaking About Art: Mrs. Frances McCormick, Elysian Drive, will talk about the development of art and art techniques. Mrs. McCormick is a former teacher in the Art Department of Emanuel College in Boston.

Thursday, May 13: First Demonstration Night. On this evening five artists in different media will work at their craft and demonstrate how they do their thing. Mrs. Miriam Aubry will demonstrate printmaking; Mrs. Maria Foes will work at her oil painting; Mrs. Jane Dwyer will do stitchery; Mrs. Beth Myszewski will make things of pottery on her wheel and Howell Stillman will paint in oils. These artists are accomplished and active members of the Andover, North Andover Artists Guild. They are your neighbors and they hope they will have you in their audience on May 13.

Notice

On the night of May 18 Mrs. Beatrice Trum Hunter, author and lecturer on the subject of pesticide dangers, organic gardening and the like, will speak at Memorial Hall in the library at 8 p.m. Mrs. Hunters' third book will be published this month. It is called "Consumer Beware: Your Food and What's Been Done To It."

Everyone concerned about adequate diet, natural foods, and organic gardening will be glad to hear what Mrs. Hunter has to say. Save the date: May 18 at 8 p.m.

Sundays

Citizens of Andover seem to appreciate the fact that they can now use their library on Sundays. There has been a good attendance from both adults and children. Hours are from 2 p.m. to 5 p.m. Children may use the Children's Room if accompanied by an adult.

Flowers . . .
. . . can make an important contribution to the traditional funeral service. Not only do they denote respect for the deceased, but flowers can be sort of a personal messenger of sympathy and understanding to survivors. Their presence tells the immediate family that their friends are thinking of them and sharing their sorrow during their bereavement.
While many customs and fashions have undergone changes over the years, the use of flowers at funerals has endured. Evidence of floral tributes have been found in excavated tombs dating as far back as ancient Egypt.
CALL OR VISIT
MILL HILL GARDEN CENTER
411 RIVER ROAD NO. TEWKSBURY
851-6161 or 851-7221

Circus Is Feature Of Meeting

Cub Scout Pack 100 presented a circus at their April meeting at Sanborn School. The scouts performed a variety of acts including magic, pantomime, Indian dance and clowns.

Den six led the opening ceremony.

During the awards program Webelos Activity Badges were given to the following boys: David Callaghan, artist; Ernest Loeb, artist; Douglas Mesler, artist; Kevin McDade, artist, athlete; Jody Sternlieb, artist; Chris Veillette, artist; John Zurwell, artist, athlete.

Awards of Rank: Peter Iannazzi, wolf; Timothy Peters, bear, gold arrow; Brad Lindquist, wolf.

Denner stripes were awarded to: David Jamison, denner; Paul Syiek, asst. denner; Ira Gold, denner; John Lennon, asst. denner.

Den seven received the Cubby award for parent attendance at the meeting.

Den three performed the closing ceremony.

Wilson Is Promoted

James D. Wilson, Jr., son of Mr. and Mrs. James D. Wilson, 88 Lowell Street has been promoted to Captain in the U. S. Marine Corps.

A graduate of Andover High School and The Citadel, Military College of South Carolina, Capt. Wilson is presently stationed in Okinawa, after serving in Vietnam with the 3rd Marine Division.

FAY & DRISCOLL INC.
FILTERED & METERED SERVICE
FUEL OILS
OUR DEPENDABLE SERVICE
PROMPT DELIVERY
683-3131
OIL BURNERS
Sales & Service
CUSTOMER SATISFACTION GUARANTEED
576 Haverhill St., Lawrence

COMPUTER

(Continued from

Chelmsford, Littl
in math, reading,
starters, as well
an adult education
"I'll be doing the
what we were goi
here, in addition to
school courses,"

Since town meeti
been looking over th
the action is in his
processing in gener
of computers to t
administrative and
of school systems,
and the growing fiel
assisted instructio
computer managed

The action in his f
is not in Andover,
cut the school budge
intended to bring a
computer to Andove

Danahy shrugs
meeting's turning
puter program in A
dover doesn't know
up - in the way of
instruction for its
ministrative effi
budgetary evaluatio
tion, and -- pretty i
federal monies that
into school system
the field. That's on
Ken Seifert was go
But no one was liste

"Men had lost jo
were out to cut,
schools. Nothing w
any difference this
how good an invest
including the fact t
things we could h
offer adults compu
ming instruction, f
ing."

Danahy came to
nearby Billerica,
head of data proc
teacher. Former
various colleges, -
University, for on
developing new pro
puter assisted instr
in touch with Danahy
Danahy and his w
teacher, have deve
reading programs
puter assistant in
have been feature
Magazine, in the
fessional readi
publication, a
pioneering in comp
has been featured b
wire service. One
publishers in the
asked to publish
on computer curric
ment, budgetary ac
reporting and on PP

On what?

PPBS, Danahy
Program Planne
Systems, a new m
pointing program
down into the cost
even at a certain g
ticular school. Dan
will be used in p
across the country
to know about it
Seifert was on the
that developed the s

Danahy is a fra
the Andover super
told the TOWNSMA
was ready to move
rica, he had offers
the top systems in
cluding Brookline.
dover because of K

Truly thoughtfu
alone cannot buy
M. A.
390 NO. MAIN

COMPUTER

(Continued from Page One)

Chelmsford, Littleton, Groton, in math, reading, Spanish, for starters, as well as developing an adult education curriculum - "I'll be doing there essentially what we were going to be doing here, in addition to the technical school courses," Danahy said.

Since town meeting, Danahy has been looking over the places where the action is in his fields - data processing in general, application of computers to the educational, administrative and budgetary tasks of school systems, in particular, and the growing fields of computer assisted instruction (CAI) and computer managed instruction.

The action in his fields presently is not in Andover, since voters cut the school budget by the $60,000 intended to bring a comprehensive computer to Andover schools.

Danahy shrugs over the town meeting's turning down the computer program in Andover. "Andover doesn't know what it passed up - in the way of individualized instruction for its students, administrative efficiency and budgetary evaluation, adult education, and -- pretty important -- in federal monies that will be pumped into school systems pioneering in the field. That's one of the reasons Ken Seifert was going into it now. But no one was listening.

"Men had lost jobs, and people were out to cut, and after the schools. Nothing would have made any difference this year, no matter how good an investment it was - including the fact that one of the things we could have done was offer adults computer programming instruction, for job retraining."

Danahy came to Andover from nearby Billerica, where he was head of data processing, and a teacher. Former students in various colleges, - Brigham Young University, for one, - are now developing new programs in computer assisted instruction, and still in touch with Danahy, trading ideas. Danahy and his wife, a reading teacher, have developed remedial reading programs through computer assistant instruction that have been featured in Parents' Magazine, in the current professional reading teacher's publication, and Billerica's pioneering in computer instruction has been featured by a nation-wide wire service. One of the leading publishers in the field has just asked to publish Danahy's work on computer curriculum development, budgetary accounting, grade reporting and on PPBS.

On what?

PPBS, Danahy explains, is Program Planned Budgetary Systems, a new method of pinpointing program costs broken down into the cost of a program even at a certain grade in a particular school. Danahy says PPBS will be used in public schools across the country, "You ought to know about it already, - Ken Seifert was on the national board that developed the specifications."

Danahy is a frank admirer of the Andover superintendent. He told the TOWNSMAN that when he was ready to move on from Billerica, he had offers from four of the top systems in the state, including Brookline. "I chose Andover because of Ken Seifert, and what I could learn from him. I figured it was my best move."

But Danahy doesn't waste much time on "what might have been."

He waxes enthusiastic about the educational potential of computer assisted instruction, and the large and varied segments of a communication's population it can serve, economically, - from the students in the elementary, junior high and high schools, to technical schools, to students confined in bed for long illnesses, the economies in administrative and budgetary work, for teaching foreign speaking members of the community English ("You just turn around the program to teach the kids Spanish, and you've got it.") for providing instruction to jail inmates.

As for the federal money Danahy says Andover has missed out on, Danahy claims that computer assisted instruction will be moving widely into the schools by 1975-80, because of the learning efficiency and economical investment it affords. "Whatever systems are in there first, and have the expertise, are going to be reaping the benefits when the federal money loosens up. Projects are in the works now."

Danahy shrugs again.

Monday he starts at Nashoba.

South Church Music Festival

A festival of Holy Music will be held Thursday, April 29, at 8 p.m. in fellowship hall at South Church.

A program of Inter-faith hymns and songs will be presented by the Seminarian Singers from LaSallette Seminary in Ipswich, led by Brother Jeffrey Larche, members of the choir from Temple Beth El in Swampscott, under the direction of Cantor Morton Shanok, and the South Church choir led by Keith Gould. The selections will include traditional Easter and Passover music. Everyone is cordially invited to attend.

The Annual Meeting will precede the program at 7 p.m. at which time all annual reports will be presented. Refreshments will be served.

SELECTMEN

(Continued from Page One)

New materials committee: James D. Hamilton, Arthur Peatman and Kenneth Wade, all for one year.

Development and industrial commission: Douglas G. Anderson and Mrs. George H. Sherrerd, 5 years, Dr. Thomas J. Slipp, 1 year.

Patriotic holiday committee: Benjamin E. Brown (American Legion), Gordon Cannon (V.F.W.) and Elmer S. Ober (Veterans Service Agent), all one year.

Merrimack Valley planning commission: Fred Childs, alternate, 1 year.

Constables: Benjamin C. Brown and Thomas P. Eldred, 1 year.

Towle fund trust: A. Graham Baldwin, 3 years.

Ipswich river watershed district: John Avery, 1 year.

Keeper of the lockup: Police Chief David L. Nicoll, 1 year.

MISS PEEVER ACCEPTED

Elaine Peever, 62 Stevens St., has been accepted to attend Bryant McIntosh Junior College.

ANDOVER Beverage Mart
On The Municipal Parking Space
Imported & Domestic
BEERS - WINES and LIQUORS
FREE DELIVERY 475-8311
Fred Yunggebauer, Mgr.

Our Trust officers will go to any length to please you

Have the feeling you're not getting the investment service you need? Our investment officers go into the greatest detail to put together a secure portfolio for you. Our trust officers will be pleased to meet with you and your attorney to discuss your investment objectives.

Trust is our Business

Arlington Trust company

For a private appointment, call 683-8761, extension 337.
MEMBER F.D.I.C.

Consult

DOUG HOWE

About This Question:

"Our summer pleasure is increased with our new camping equipment and motorboat. But our property and liability risk is also increased. Before heading out on trips, should we have an insurance review with the Howe Agency to be sure of adequate protection?"

Douglas N. HOWE
INSURANCE REAL ESTATE
52 MAIN ST. 475-5100

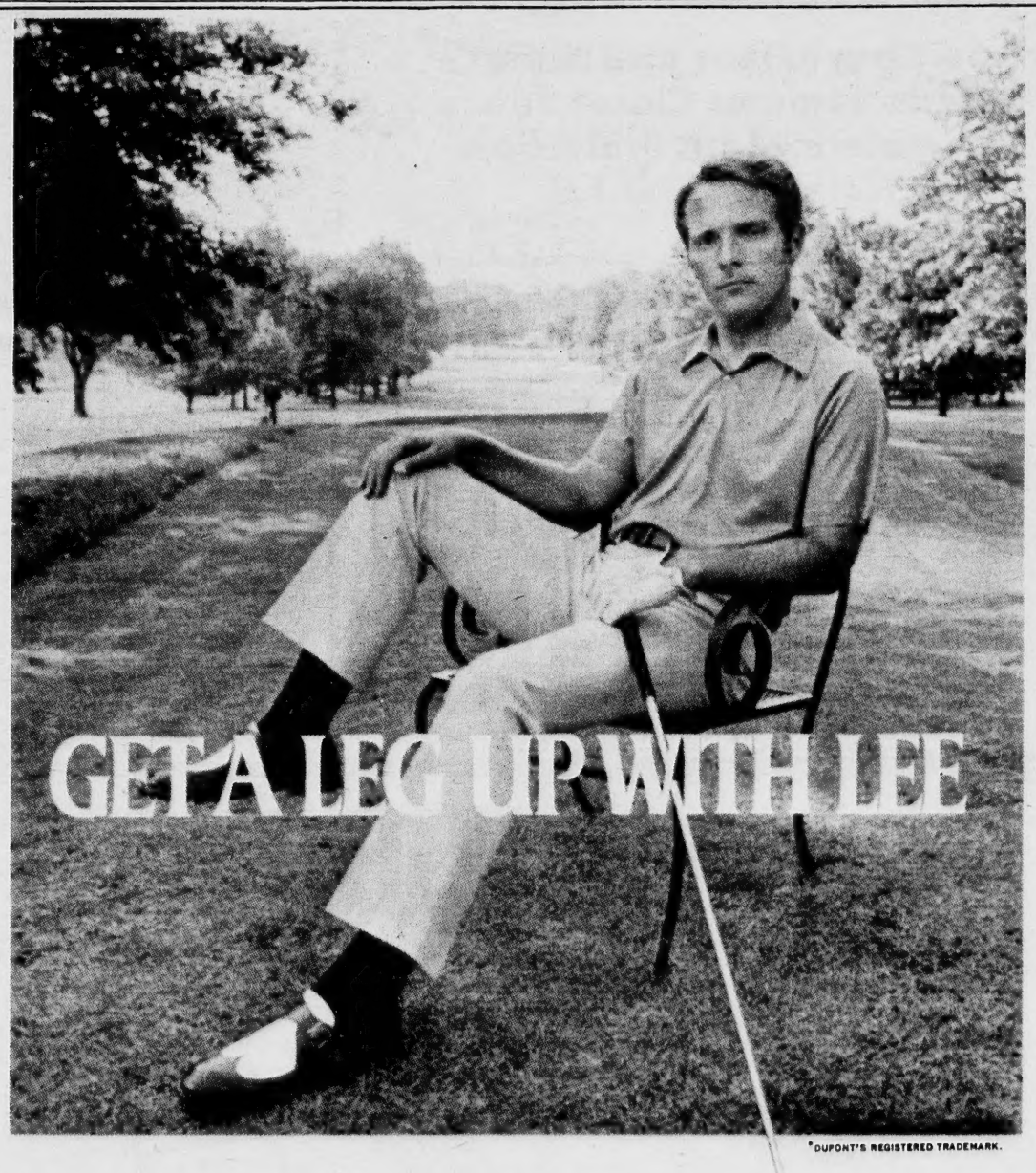

*DUPONT'S REGISTERED TRADEMARK.

Double-Knit Tack® Flares of Dacron® bring you on like a young Turk of the tour. Definitely *it* — for style, comfort, fit. Deep-breathing knit of 100% Dacron* polyester routs wrinkles in stride. Soft, stretchy feel invites hit-it-a-mile action. Lee-Prest® no-iron neatness.

Here now in Navy, Chocolate, Persimmon, and Oyster. Sizes 32 to 38 - Medium and Long lengths. $17

LEE
One up in style

bottoms UP
25 BARNARD ST.
ANDOVER

Truly thoughtful service is a precious quality which money alone cannot buy . . . we provide such service at all times. . .

GARRY BURKE

M. A. BURKE FUNERAL HOME

ANDOVER

390 NO. MAIN ST. 475-5200

CALL 475-1943 FOR
OUR AD TAKER

Termites?
call
WalthamChemicalCo
599-4838

Spring Musical

The younger group of organ and piano students of Gladys Farnet, presented a Spring Musical at her studio on Maple Avenue on Saturday afternoon, April 24.

Solo and duet numbers were played in both classical and popular music.

A social hour was enjoyed.

We Never Compromise With Quality!

People Are Talking —

ABOUT THE ADVANTAGES OF OUR
BETTER AND

FREE
BOX STORAGE SERVICE

So Convenient and Safe
Adds Summer Closet Space
Complete Moth Protection
Pay Nothing Until Fall

S&H GREEN STAMPS

JUST FILL THE BOX WITH
WOOLENS AND RETURN.
TO US FOR STORAGE

SUPREME
CLEANERS

SHAWSHEEN PLAZA PLANT - 475-6636

GAINING POINTS that gained Andover High track team the championship in the Eastern Mass. Coaches relays, is John Wooten, right, who finished second for the Golden Warriors as anchor man in the 880 relays.

Do you want to believe in God?

You can. Not just because of what someone says about God. But because of what you yourself can learn and prove about divine Love.

Like the woman who was instantly freed by an assailant one night — when she turned to God in prayer. Or the entertainer whose back was healed through prayer after he was told he couldn't walk without surgery.

These individuals found that divine Love meets even the most challenging human needs . . . that powerful spiritual laws are available for anyone to use.

You can learn more of these laws by reading this week's Bible Lesson.

CHRISTIAN SCIENCE
READING ROOM
42 MAIN ST. ANDOVER
11 A.M. - 4 P.M. MON. - SAT.
FRIDAY EVE. 7 to 9

138 Confirmed At St. Robert's

A class of 138 received the Sacrament of Confirmation at St. Robert Bellarmine church Wednesday afternoon.

Most Rev. Thomas J. Riley, auxiliary bishop of Boston, administered the Sacrament.

Sponsors were Mrs. Albert Alexander and William Walsh.

The confirmands:

Anne Acton, John Alexander, Beth Annese, Joyce Anzalone, Nancy Belisle, Lucy Bernardin, John Bohl, David Bronson, Anita Brown, James Browne, Peter Browne, Maureen Byrne, Brian Canelas, Jay Caputo, Linda Chaff, Thomas Checchi, Susan Childs, Daniel Christopher, Daniel Ciccolella, Judith Ciccolella, Barbara Collins, Ann Connolly, Louis Connolly, Donna Contarino, Robert Daly, Richard Daly, Denise Dargie, Norma DeFusco, Stephen DeRoche, Thomas Devlin, Mark DiDio, Robert Dover, Linda Dube, Keith G. Durant.

Diane Ebner, Karen Etter, Kathryn Flynn, Susan Farley, Lisa Fiorenza, Cheryl Fogarty, James Fortune, Mary Lynn Fortune, Cynthia Goddard, Scott Goddard, Brent Goldstein, Judy Gosselin, Joleen Griggs, Kenneth Guilmette, Christine Gutermann, Joanne Hoschwender, Kyle Holt, Cathy Jensen, Joanne Keefe, Christopher Kelly, Donna Lafitt, Kenneth Lafleur, Michelle Laliberte, Mark Lalonde, Celeste Lebel, Celine Lebel, Beth Lefebvre, Geoffrey Lennon, Mary Anne Lennon, Denise Liszewski, Nancy Lynch, Sharon MacDonald, Michael Madensky, Ann Madensky, Mark Marchese, Robyn Marciano, Jay Martha, Cornelius Martin, Sharon Masker, William McGuire, Edward McKenley, James McLaughlin, Judith Messina, Marilyn Messina, David Mirisola, Matthew Mirisola, Pat Morais, Martha Moynihan, Robert Moynihan, Donna Mullen, Donna Murphy, Robert Murphy, Anne Nagy, Donna Nicolosi, Maria Nicolosi, Joseph Nicolosi, Beverly Nollet, Brian O'Hagan, Brendan O'Hagan, Robert Park, Brenda Peavey, Richard Peavey, Kathleen Peirent, Marie Peirent, Michael Peters, Anne Phillips, Kathy Picone, Frank Pierro, Arlene Plunkett, Guiliano Procopio, Lori Provencal, Lois Radula, Susan Ray, Darlene Riddle, Karen Robideaux, Sherri Reid, Jean Sangermano, Allen Santos, Stephen Sapuppo, Michael Searles, Nancy Searles, Susan Starr, Susan Sherlock, Patrick Somma, Mark Spires, Karen Staats, Peter Sullivan, Russell Swan, Diane Tisbert, Ellen Marie Tisbert, James Tisbert, Norman Tisbert, Diane Umanzio, Jereme Underwood, Mark Vens, Jody Vignola, Bart Weitz, John Weitz, Lawrence Weitz, Susan Wilder, Brian White, Donna Wojkiewicz, Scott Wojtkiewicz, Judy Zappala.

PIANO and ORGAN
SERVICE CENTER
146 South Broadway, Lawrence
682-3417
INSTANT PIANO COURSE
RECOMMENDED FOR ADULTS

Outing Clubs

Over 60 boys and girls have registered for Spring term programs of three Andover YMCA Outing Clubs. All three groups have events requiring little in the way of strength or endurance scheduled early in the term.

The Boys' Outing Club participated in a work day for AVIS on April 3, with Bob Kent as supervisor. On the 10th the same group participated in a bicycle trip in the Tewksbury State Forest area under trip director Matthew Coumans. Next event for the boys will be a weekend canoe trip on May 8-9 featuring an overnight campout on an island in the Sudbury River. Larry Willwerth is trip director. Trip Director Ed Condon will lead the boys on a mountain climbing trip on the 22nd and Roland West will direct a trip to Balc. Lake on the New Hampshire-Maine line on the June 5-6 weekend. Boys' Outing Club co-ordinator is Richard Chapell.

The grade 4-6 division of the Girls' Outing Club enjoyed a bicycle ride on the 10th with trip director Veronica Croke. The grade 7-9 group has a Plum Island trip in prospect for this Saturday, Trip Director Julia Cook. Both groups have separate canoe trips scheduled early in May and mountain climbs later in the same month. Co-ordinator for the grade 4-6 group is Anne Paradis and Madeline McGoff is the co-ordinator for the Junior High group.

Cole's has TORO

21-inch self-propelled
WHIRLWIND® Rotary
$164.95

This TORO vacuums your lawn as it mows . . . and what's more, it doesn't clog up with wet grass . . . safer, too! it's self-propelled to make the going easy. Count on it for one easy-pull starting.

TORO®
We Take Care™

OTHERS FROM $104.95
TO $209.95

COLE PAINT & HARDWARE
10 MAIN ST. TEL. 475-1156

Service To Andover Since 1930
BARNARD
REAL ESTATE
& INSURANCE
AGENCY
ALL
INSURANCE
FORMS
WRITTEN
36 MAIN ST. Cor BARNARD ST. ANDOVER
TELEPHONES
DAYS 475-0202 EVES 475-0066

Obituarie

JAMES J. MURRAY

James J. Murray, let St., a former Salem High School of history at Merrin died Friday, April 2 after a long illness.

He was born in Lyr 1889 and was a long-t of Andover.

Mr. Murray's last in the Massachusetts division from which 1960. He was a grad College in the Class Suffolk Law School of 1931. He receive degree in education fr University.

He attended St. Church.

Surviving are two d Genevieve E., wife Matanocki of Baltim Ann Marie, wife of Wiseman of Andover James J. Murra Barbara, Calif.; a Rose A. Murray of 10 grandchildren.

The funeral was with a 10 a.m. high Augustine's Church. in St. Augustine's Ce

MISS MARION V. M

Funeral services Saturday at 11 a.m. gren Funeral Hom Marion V. Mushet, 83 74 Park St., who died the Henry C. Nevins Aged in Methuen. She accountant for Tread

She was born in July 3, 1887.

Miss Mushet was Christ Episcopal Chu rence Chapter No. the Eastern Star. S unteer worker at Thrift Shop.

Surviving are three Robert Marland of A Irene Morgan of Mo and Mrs. Carl Facqui and two nephews, No of Durham, N.H., a Mushet of Silver S

Burial was in Camb tery, Cambridge.

THE HARD W

Misfortune may be er, but a man is fo can learn his lesson w

Enjo

SHERAT

Tomato Juice
Orange Juice
Grapefruit Juice
Half Grapefruit
Home baked M
Assorted Hom
Freshly Bake
Scrambled E
Barbecued R

10 A.M. t
ADU

Make
M
COMPLET
A

SHERATO

Lowell St., Andov

Obituaries...

JAMES J. MURRAY

James J. Murray, 81, 29 Bartlet St., a former principal of Salem High School and teacher of history at Merrimack College, died Friday, April 23 at his home after a long illness.

He was born in Lynn, August 17, 1889 and was a long-time resident of Andover.

Mr. Murray's last position was in the Massachusetts State auditing division from which he retired in 1960. He was a graduate of Boston College in the Class of 1913 and Suffolk Law School in the Class of 1931. He received a master's degree in education from Columbia University.

He attended St. Augustine's Church.

Surviving are two daughters, Dr. Genevieve E., wife of Carroll Matanocki of Baltimore, Md., and Ann Marie, wife of Charles F. Wiseman of Andover; a son, Dr. James J. Murray of Santa Barbara, Calif.; a sister, Miss Rose A. Murray of Peabody and 10 grandchildren.

The funeral was held Monday with a 10 a.m. high Mass in St. Augustine's Church. Burial was in St. Augustine's Cemetery.

MISS MARION V. MUSHET

Funeral services were held Saturday at 11 a.m. at the Lundgren Funeral Home for Miss Marion V. Mushet, 83, formerly of 74 Park St., who died Wednesday at the Henry C. Nevins Home for the Aged in Methuen. She was a retired accountant for Treadway Inns.

She was born in Cambridge, July 3, 1887.

Miss Mushet was a member of Christ Episcopal Church and Lawrence Chapter No. 78, Order of the Eastern Star. She was a volunteer worker at the Andover Thrift Shop.

Surviving are three nieces, Mrs. Robert Marland of Andover, Miss Irene Morgan of Montpelier, Vt., and Mrs. Carl Facquin of Chatham and two nephews, Norman Morgan of Durham, N.H., and Robert A. Mushet of Silver Springs, Md.

Burial was in Cambridge cemetery, Cambridge.

THE HARD WAY

Misfortune may be a good teacher, but a man is fortunate if he can learn his lesson without her.

BIG CATCH. Bruce Belbin, 213 Haggetts Pond Road, is shown with his opening day catch of rainbow trout in the Shawsheen River. With his father, they baited 12 rainbows, all between 14 and 16 and one half inches, with a gold spoon.

Births...

COMEAU - a daughter, Laurie Anne, Saturday, April 24 at Lawrence General Hospital to Mr. and Mrs. Carl Comeau, 20 Post Office Avenue. The mother was Roberta Sheehan.

SUTTON - A son, Eric Alan, Friday, April 23, at Lawrence General Hospital to Mr. and Mrs. Robert Sutton, 435 South Main St. The mother was Carol Chapman.

ROGERS - A son, Douglas Lloyd, Sunday, April 18 at Lawrence General Hospital to Mr. and Mrs. Glen Rogers, Cameron Road. The mother was Jennifer Lloyd.

Between the engine and the driver an automobile gets many, many hard knocks.

New Manual "HERMES 90" Adding Machines
Adds — Substracts
Multiplies
Credit Balance
$99.50
A. K. Thomas Co.
525 ESSEX ST. LAWRENCE
TEL. 683-5359 & 683-5332

AAA MEMBERS
Get Your
CLUB TIRES HERE!
WE STOCK THEM FOR YOU
ROLLING GREEN SERVICE CENTER
309 LOWELL ST. ANDOVER 475-5558
Jct. Rtes. 133 & 93

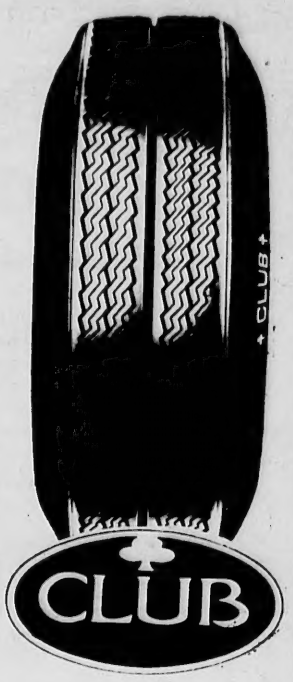

Enjoy Sunday Brunch
AT THE
SHERATON ROLLING GREEN
MOTOR INN

Tomato Juice
Orange Juice
Grapefruit Juice
Half Grapefruit
Home baked Muffins
Assorted Homemade Breads
Freshly Baked Danish
Scrambled Eggs
Barbecued Riblets
Finnan Haddie
Breaded Chicken Wings
Crisp Bacon
Grilled Ham Slices
Brown & Tender Sausage
Home Fries
Assorted Jellies
Assorted Cold Trays
Coffee - Tea - Milk

SERVED FROM
10 A.M. to 1 P.M. In The Ivanhoe Room
ADULTS $3.25 CHILDREN $2.25

Make Reservations Today For
Mother's Day Dinner
COMPLETE YOUNG TOM TURKEY DINNER
Adults $5.50 — Children $3.50

SHERATON ROLLING GREEN MOTOR INN
Lowell St., Andover, Jct. Rtes. 93 & 133 475-5400

Donegal®

Heather report...

time now for Donegal's cloud-soft cool one, the knit that's cut and tailored like a sport shirt. Superstar styling in the snappy new Shelley collar. An easy, uninhibited feeling to its wash-and-wear blend of 50% Dacron® polyester, 50% cotton. And a knock 'em dead brashness to its bold detailing. Contrast stitching. Button flap pocket. Ready to take on anything brawny or bonnie. In misty heather colors.

$12

KAPS OF LAWRENCE
381 ESSEX ST., LAWRENCE

OPEN DAILY 9 A.M. TO 5:30 P.M., TUES. & FRI. TILL 9 P.M.
FREE PARKING AT ALL CAR PARKS INCLUDING THE NEW DOWNTOWN GARAGE
CREDIT TERMS AVAILABLE

Beautique . . . Of Andover

Suzanne of the lovely hands

Keeping you at your loveliest is our business and we have the talent skilled at making your every visit to Beautique an enjoyable experience that shows up well. We recently added Suzanne to our staff. She is a manicurist par excellence and is here Fridays and Saturdays. You'll enjoy Suzanne's manner of keeping your hands lovely.

Specializing In
Hair Styling - Facials - Manicures
And all Types of Beauty Culture

Old Andover Village
93 Main Street

Andover, Mass.
Tel. 475-3711

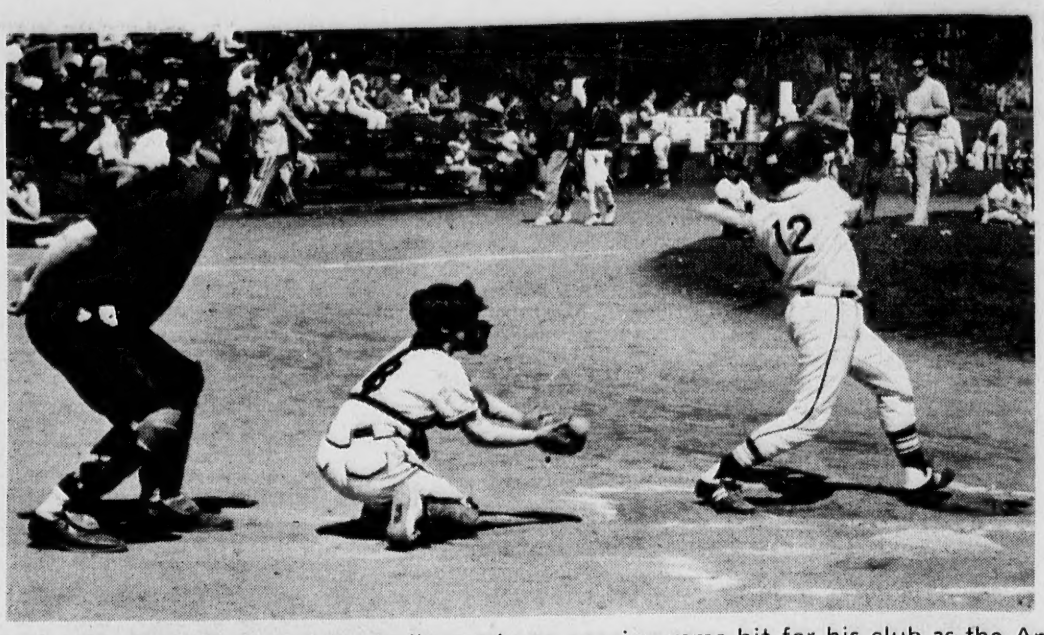

SAFE HIT. Scott Dreher of the Indians gets an opening game hit for his club as the Andover Little League season Saturday at the Andover Playstead.

Little Leagues Begin Play

American League

Result This Week
Tigers 4, Indians 3
Yankees vs. Red Sox, ppd., rain

STANDINGS

	W - L
Tigers	1 - 0
Twins	0 - 0
Yankees	0 - 0
White Sox	0 - 0
Red Sox	0 - 0
Indians	0 - 1

GAMES THIS WEEK
Tonight - Tigers vs. Yankees
Friday - Twins vs. White Sox
Saturday - Red Sox vs. Yankees
Monday - Red Sox vs. Indians
Tuesday - Yankees vs. Twins
Wednesday - Tigers vs. White Sox

By Rick Harrison

The Andover Little League kicked off its 18th season of competition last weekend with a major league doubleheader at the Playstead.

After 90-minutes of pre-game activities, baseball action began with the American League opener between the Tigers and Indians.

Manager Maury LaPointe's Tigers pulled an upset of sorts, edging Manager Larry LaLonde's Indians 4-3. The Indians were tabbed by most rival managers as "the team to beat" prior to the start of the season.

In the National League lidlifter the Braves whipped the Pirates, 5-1, behind the nifty two-hit hurling of Marty Solomon.

Tigers 4, Indians 3 -- Lanky righthander Mitch Rousseau tossed a four-hitter and fanned 12 batters, sparking the Tigers to their victory.

Mark LaLonde was the hard-luck loser. Mark also fired a four-hitter while whiffing six Tigers' hitters.

All of the safeties on both sides were singles. Rousseau, Bruce Slovin, Ricky Dow and Neal Faigel had the Tigers' hits, while LaLonde, George Starks, Dave Birnbach and Scott Dreher banged out singles for the Indians.

The Indians led 2-0 entering the fourth inning, but the Tigers came up with a pair of tallies to even the score 2-2. The victors added two more runs in the fifth to grab a 4-2 advantage, and then the Indians closed to 4-3 with one run in the sixth-and-final frame.

The one other game scheduled before TOWNSMAN presstime involved the Yankees and defending AL champ Red Sox on Monday night. However, the tilt was rained out and will be played this Saturday afternoon.

National League

Result This Week
Braves 5, Pirates 1
Giants vs. Mets, ppd., rain

STANDINGS

	W - L
Braves	1 - 0
Cardinals	0 - 0
Mets	0 - 0
Giants	0 - 0
Cubs	0 - 0
Pirates	0 - 1

GAMES THIS WEEK
Tonight - Braves vs. Mets
Friday - Cardinals vs. Cubs
Monday - Giants vs. Pirates
Tuesday - Mets vs. Cardinals
Wednesday - Braves vs. Cubs

Marty Solomon hurled an excellent game for the Braves. In addition to allowing just two hits, he also struck out seven and didn't walk a batter.

Bill Brennan hammered the key hit for the Braves, clouting a three-run, bases-loaded triple in the second inning. Brennan also scored the first Braves' run. He walked, stole second and then rode home on Steve Savrann's solid double.

John Lyons was the losing pitcher, being relieved in the third by Len Driscoll. The two Pirates' safeties were by Bill VanSchalkwyk and Will Broaddus - both singles.

The Pirates led 1-0 after one-half inning, but the Braves tied it 1-1 in the first to set the stage for Brennan's big hit.

The defensive stars for the Braves were Scotty Wilton and Art Adler in rightfield.

The Giants-Mets game slated for Monday was also washed out by the rain, and will be made up at a later date.

Readers are asked to remember that results published in the TOWNSMAN will always cover games through the preceding Monday. This is due to the early press deadline of the paper. Later games will appear in the following week's paper.

American Minor

The 1971 season was welcomed by bright sunshine and four close contests in this year's Opening Day. All teams look stronger, probably due to the new 10 to 12 year age qualification. The Tigers managed a last inning rally to beat the Orioles 10-9. The White Sox beat the Red Sox 13-10, as did the Patriots over the Yankees by the same score. Meanwhile, the Angels' tight defense closed off several threatening rallies as they beat the defending champion Senators 6-2. No week night games are scheduled until May 3 to allow time for more early season practice.

Costello Wins Scholarship

Mark Costello of Andover is one of six boys who have been awarded academic scholarships at Austin Preparatory School, Reading, based on scores achieved in the Austin extrance examinations.

True Value HARDWARE STORES

GREAT PAINT . . .GREAT SAVING

TRUE-TEST
SUPREME
Latex
HOUSE PAINT

FEATURING
Jamestown
Collection of 24 Colonial House Colors

Tru-Test Supreme - combines the durable qualities of linseed oil paint with the easy application of latex. Leaves a flat, breather-type finish so moisture escapes without blistering - perfect for use on exterior wood, brick, stucco, masonry or primed metal. Absolutely defies the weather, resists stains, mildew, even city smog. Flows on easily, dries quickly, spills and equipment clean up easily in soap and water. One coat usually covers previously-painted surfaces, may be recoated in 2 or 3 hours when necessary. Leaves no lingering paint odor. White and ready mixed colors; custom colors slightly higher.

$6.97 GAL
REG $8.98

COLE PAINT & HARDWARE
10 MAIN ST. 475-1156

Free

At the Big Blue M

Handsome computer age Electric Digital Clock. Free to those who take out a car loan—or deposit $250 or more in a savings account. Who said a clock had to have hands, anyway?

MERRIMACK VALLEY BANK
Member FDIC

CHAIN LINK* IN COLORS
Reliable

PRE-SEASON SALE
ORDER NOW AND SAVE!
When New England's Largest Full Line Fence company offers a sale like this, think of how much you really can save. We manufacture our own fence, we sell our own fence, we erect our own fence, we design our own fence.
THERE ARE NO MIDDLEMEN from our own lumber mill in New Brunswick, Canada direct to you here in New England.
- Post and rail, privacy screen and other types of wood fencing
- Chain link available in galvanized, aluminum and our own special vinyl coated full color fence system.
- Tool/garden houses, cabanas and rustic lawn furniture

CHAIN LINK FENCE*
Now Reliable's Full Color chain link fence eliminates the "institution" look while creating a protective and beautifying property divider. Keeps children and pets out of harms way. Colorful vinyl coating eliminates maintenance forever.
(Also available in galvanized steel)

Reliable
THE BIGGEST NAME IN Fence
Open 7 Days - Mon. - Fri. 7 to 8 P.M.
Sat. Till 5 P.M. Sun. 1 P.M. to 5 P.M.

Call For A Free Fence Survey by a Fence Counselor

NORTH SHORE
Rte. 1 At Lowell St. Peabody
535-3535

Rx

There's no place like home for first aids

Play it safe at home with a well-stocked medicine chest. See us for top quality first aid supplies.

Your health is our business

Hartigan Pharmacy
66 MAIN ST. • ANDOVER • 475-1006

Musical
Benefit

Mrs. James G

A musical marath
money for the Bost
Orchestra for an ent
next month -- May
for 24 hours a day
tion WCRB.

Music lovers may
favorites of over a th
performances and
leased recordings fr
past thirty years of
exchange for a don
support of Bosto
symphony.

A $10 donation will
minutes of chosen m
on, up to $25, with
$15 making the don
of the orchestra.
$25 or more will als
donor to special pr
ginning with long pla
donated by RCA, Deu
mophon, Polydor,
Columbia, record co
other special gifts.

The Musical Mar
fered for the benefi
by the Council of F
Boston Symphony O
Radio Station WCRB
102.5, which has dona
cast time and the se
staff from 8 a.m. F
until 1 a.m. Mond

"Hosts" from
entertainment and
will join regular WCR
bers for the unusual
ing event. All dona
announced on the
specifically indicate
mous.

The Musical Marat
of unreleased record
performances of t
under conductors s
sevitsky, Munch, Or
teaux and Bernstein,
such as Serkin,
Oistrakh, Stern and
list includes such his
occasions as K
memorial to Roosev
Tilson Thomas' deb
stein at Tanglewood.
performances are a

Mrs. James Grew,
has a supply of Musi
catalogues, which lis
ings by composer, g
of each entry, the c
soloist, if any, the

Free

At th
Big Blu
Handsome compu
Electric Digital Cl
Free to those who
out a car loan—o
$250 or more in a
account. Who sai
had to have hands
MERRIM
VALLEY BA
Member FDI

Musical Marathon To Benefit Boston Symphony

Mrs. James Grew

A musical marathon will raise money for the Boston Symphony Orchestra for an entire weekend next month -- May 21 - 23 -- for 24 hours a day on Radio Station WCRB.

Music lovers may request their favorites of over a thousand taped performances and other unreleased recordings from over the past thirty years of the BSO, in exchange for a donation to the support of Boston's famous symphony.

A $10 donation will command 10 minutes of chosen music, and so on, up to $25, with donations of $15 making the donor a Friend of the orchestra. Donations of $25 or more will also entitle the donor to special premiums, beginning with long playing records donated by RCA, Deutsche Grammophon, Polydor, Philips and Columbia, record companies, and other special gifts.

The Musical Marathon is offered for the benefit of the BSO by the Council of Friends of the Boston Symphony Orchestra and Radio Station WCRB 1330 AM/FM 102.5, which has donated its broadcast time and the services of its staff from 8 a.m. Friday, May 21 until 1 a.m. Monday, May 24.

"Hosts" from the musical, entertainment and sports world will join regular WCRB staff members for the unusual music listening event. All donations will be announced on the air, unless specifically indicated as anonymous.

The Musical Marathon catalogue of unreleased recordings includes performances of the orchestra under conductors such as Koussevitsky, Munch, Ormandy, Monteaux and Bernstein, with soloists such as Serkin, Rubinstein, Oistrakh, Stern and Cliburn. This list includes such historic musical occasions as Koussevitsky's memorial to Roosevelt, Michael Tilson Thomas' debut and Bernstein at Tanglewood. Boston Pops performances are also included.

Mrs. James Grew, Hidden Field, has a supply of Musical Marathon catalogues, which list the recordings by composer, giving the title of each entry, the conductor, the soloist, if any, the date of the recording or performance, and the number of minutes it lasts. The catalogue will be posted at the Memorial Hall Library and elsewhere around town and is available from Mrs. Grew, (475-3449).

Information is also available by calling 266-1492. The special Marathon number at WCRB for telephoning requests for the May 21-23 Musical Marathon will be 891-0600.

Mrs. Grew points out that many people don't realize the plight of the orchestra -- that tickets receipts alone do not support its music. She said that the Musical Marathon offers the tremendous listening audience of the Boston Symphony Orchestra an apportunity to add their support. "For $15, you can command the performance of your favorite music, and become one of the supporting Friends of the Boston Symphony orchestra."

Mrs. Rees To Address League

The League of Women Voters of Andover will sponsor a meeting tonight during which Mrs. Thomas Rees will speak about her March trip to Paris as a member of the Citizen's Conference on ending the war in Indo-China. The meeting will be held in Cooley House at 8 p.m.

Mrs. Rees met with delegates to the Paris Peace Talks and also with such groups as the Laotian Student Union. She would like to present what she thinks the requisites of peace in Indo-China might be. Husbands of LWV members and any other interested guests are cordially invited.

Mrs. Rees teaches Asian Studies at Bradford Junior College and is a member of the Andover LWV.

RAIN OR SHINE **AUCTION** RAIN OR SHINE

SATURDAY, MAY 1st, 10 A.M.

AT THE

FREE CHURCH

31 ELM STREET ANDOVER

AUCTIONER: RALPH RICHARDS

● ANTIQUES ● FURNITURE ● PAINTINGS ● BRIC-A-BRAC ● 1960 VALIANT ● SNACK BAR

Our best nylon tire as low as

$13.95

Plus $1.74 — $1.94 Fed. Excise Tax tubeless blackwall

ANY SIZE LISTED BELOW

5.60x15; 6:50x13; 6.95x14

ALL OTHER SIZES COMPARABLY LOW PRICED

Charge it and pay monthly on your Mobil Credit Card.

We also honor Master Charge, BankAmericard, American Express and Carte Blanche.

- The Mobil Nylon Cushion tires are full four plies—superbonded.
- Bolstered shoulders and full wrap-around treads for added traction.
- Cushion-smooth ride.

Mobil®

The Mobil Nylon Cushion

See George Davis. He's all you need to know about tires.

OFFICIAL INSPECTION STATION

ROLLING GREEN SERVICE CENTER

309 LOWELL ST. - ANDOVER - 475-5558

master charge

Your BANKAMERICARD welcome here

Free

At the Big Blue M

Handsome computer age Electric Digital Clock. Free to those who take out a car loan—or deposit $250 or more in a savings account. Who said a clock had to have hands, anyway?

MERRIMACK VALLEY BANK

Member FDIC

Axelrod Named A Director

Harry Axelrod, owner of the Sheraton Rolling Green Motor Inn, has been elected a member of the board of directors of the Massachusetts Hotel - Motel Association.

ARE YOU REFINISHING FURNITURE?
WE STRIP PAINT!
• QUICKLY
• INEXPENSIVELY
• PROFESSIONALLY
PHONE 685-9251

Shop Early and Save
Aluminum Associates
SWIM POOL CENTER
Custom Installed or "Do-it-Yourself Pool Kits
ALUMINUM
WOOD — STEEL
any shape or size

IN GROUND

ON GROUND
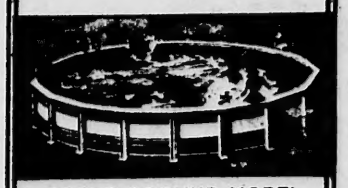
ABOVE GROUND MODEL
All types and sizes

ON-GROUND MODEL
Pool Chemicals
Liners - Covers
Filters - Heaters
Toys - Games
Ladders - Slides
Call Now
944-2022
or visit our Showroom
287 Main St., Reading

To Sing For Shelter

Members of the Chicago Children's Choir -- whose concert is at Phillips Academy Friday evening -- will figuratively sing for their housing at the Unitarian Universalist Church later that evening.

The local Church, taking time out from its own Festival of the Arts activities, will entertain the Chicago group after its Academy concert and then Church members and friends will take individual choir members home for the night and for breakfast Saturday morning.

Mrs. Charlotte Martin is coordinator for the housing. Although no formal activity has been planned, it is expected that the Choir may sing in an informal setting, following the local Church's presentation of Tell It Like It Is, scheduled for 8 p.m. Friday.

Tennis Lessons

On Tuesday and Thursday evenings, beginning April 29, Joseph Sweeney will be conducting tennis lessons at the senior High School courts from 5 p.m. until dusk. The lessons will continue through mid June.

AT THE CHURCHES

St. Augustine's Church
Rev. Kenneth J. Kennedy, O.S.A.
Pastor

SATURDAY - Evening Masses - 4 and 5:30 p.m.

Eves of Holydays - 5:30 and 7 p.m.

SUNDAY - Masses - 7, 8:45, 10, 11:15 and 12:30.

Holydays Masses: 7, 8, 10:30, 5:30 and 7 p.m.

First Friday Masses: 7, 8, 10:30, and 5:30 p.m.

Weekday Masses: 8 a.m. and 5:30 p.m.

Confessions: Saturdays and Eves of Holydays and First Fridays: 4:30 to 5:30 and 7:30 to 8:30 p.m.

Baptisms: Sunday afternoon at p.m. by appointment - followed blessing of mothers.

St. Robert Bellarmine Church
Rev. William J. Fitzgerald

SATURDAY: Evening Mass 5 p.m.

SUNDAY: Masses; 7, 9, and 11:30 a.m.

St. Joseph's Church
(Ballardvale)

SUNDAY: Masses - 9, 10:15 and 11:30 a.m. Confessions heard before Mass. Holyday Mass 9 a.m.

Temple Emanuel
483 Lowell St., Lawrence
Rabbi Harry A. Roth
Cantor Irving Shuman

FRIDAY: 8:15 p.m.
SATURDAY: 9 a.m. & 10:30 a.m.

Unitarian Universalist Church
244 Lowell Street, Andover

SUNDAY: 10 a.m. Choir rehearsal; 10:30 a.m., Worship Service; Church school; Nursery available; 11:30 a.m., Coffee Hour.

Ballard Vale United Church
Methodist & Congregational
Rev. Charles A. Fowlie

SUNDAY: 9:30 a.m. Church School. 10:40 a.m. Worship and Nursery.

Andover Bible Chapel
266 Lowell Street

SUNDAY: 9:15 a.m. Communion Service; 11 a.m. Morning Service and Sunday school; 7 p.m. Evening Service. Nursery available.

First United Methodist Church
57 Peters Street
North Andover, Mass.
Rev. James A. Fraser, Minister

SUNDAY: 9 a.m. Church School; 10:30 a.m. Morning Worship; 7:30 p.m. Organ Recital, Mr. Ivar Sjostrom. Nursery care during morning worship.

First Church of Christ
Scientist
278 North Main Street

SUNDAY: 10:30 a.m. Sunday School; Nursery available; Church Service. Subject of lesson sermon: "Everlasting Punishment." 7 p.m. Evening Service. Wednesday: 8 p.m. Testimony Meeting.

West Parish Church
Rev. Norman E. Dubie, Sr.

SUNDAY: 10:30 a.m. Morning Service of Worship; Church School (3-year olds throughgrade 6); 11:30 a.m. Coffee Hour; 3 p.m. Junior High Pilgrim Fellowship.

South Church
(United Church of Christ)
Rev. J. Everett Bodge

SUNDAY: 9 a.m. Innovative Worship Service; 9:15 a.m. Sanctuary Choir rehearsal; 10 a.m. Crib Room through Grade 4; Family Morning Worship: "Take Off Your Blindfolds, Please!" Rev. J. Everett Bodge; 11 a.m. Senior High class; 11:15 a.m. Forum; 4 p.m. Junior Pilgrim Fellowship; 6:30 p.m. Senior Pilgrim Fellowship.

Free Church
(Congregational)
Rev. J. Allyn Bradford, Pastor

SUNDAY: 10:15 a.m. Worship Service - Sermon by Mr. Jeffrey C. Stonesifer, Student Minister. Nursery care provided. Church School; 5 p.m. Junior Pilgrim Fellowship; 7 p.m. Senior Pilgrim Fellowship.

Cochran Chapel
Phillips Academy

SUNDAY: 11 a.m. The Reverend Charles A. Perry, Trinity Episcopal Church, Bloomington, Indiana.

Andover Baptist Church
Rev. Earl Robinson, Pastor

SUNDAY: 9:15 a.m. Sunday School classes from age 3 through adult. 10:45 a.m. Communion service led by the pastor. Nursery and Junior church provided for children from infants through age 9. Evening youth group meetings to be announced.

MORTGAGE
MONEY
AVAILABLE!
FOR A BETTER HOME
FOR A VACATION HOME
FOR YOUR FIRST HOME
Specialists in home financing since 1881
Andover Office • 4 Main St.
Lawrence Cooperative Bank
MAIN OFFICE 300 ESSEX STREET LAWRENCE, MASS.

Berger's
-where you save big money on FAMOUS NAME FASHION SHOES

Since 1922 BERGER'S has offered the tops in tremendous selections of up-to-the-minute fashions ...size range to fit almost any foot, at savings that make it worthwhile to drive down from wherever you are!
BERGER'S
SHOE STORE
167-169 Essex Street
683-4311

Budget Adopted At Church

Members of the congregation of the Unitarian Universalist Church of Andover met in annual session Monday evening, April 26 to elect officers and adopt a budget.

This meeting followed closely after the meeting held in January when by-law amendments were adopted to change the church year from the calendar year to one beginning May 1st.

An income and expense budget totaling $34,800 was adopted. In addition, expenditures of $6,500 of capitol funds by the Property Committee for necessary building repairs were authorized.

Officers re-elected to a one-year term were: William G. Scheerer, president; John Allen, treasurer; Mrs. Barbara Johnson, clerk; and Mrs. David Young, collector. Other church directors elected at the January meeting continue to serve.

Refreshments for the social hour that preceeded the meeting were arranged by Mrs. Charlotte Martin.

Student Will Be In Revue

Stephen A. Pieters, son of Mr. and Mrs. Richard S. Pieters, 25 Phillips St., has been selected as a member of the principal cast and choral group of Northwestern University's 40th annual Waa-Mu Show. This year's original musical revue, "Thanks A Lot," will be presented for seven performances, May 3 through May 8, in Cahn Auditorium on the Evanston, Ill., campus.

He was a member of the singing group at Phillips Exeter Academy, president of the Madrigal Society, soloist in both choir and chorus and a 1970 graduate. At Northwestern, he has participated in the Gilbert and Sullivan Guild production of "Ruddigore," and in the Dolphin Show production of "Sweet Charity." He also had a principal role in Theater '65. He studied acting and singing at Interlochen Music Camp, where he won the Outstanding Drama Scholarship.

A Walpole fence.
Your first may be your last.
Why settle for a 10 year fence?
Walpole Woodworkers
767 East Street, Walpole, Massachusetts 02081, Cedar Fencing, Cedar Furniture, Small Buildings
WILMINGTON, MASS., 234 LOWELL ST. (Rte 129) TEL. 658-3373 or 729-6010

DEPENDABLE APPLIANCE Repair Service
Servicing most makes. Specializing in Kenmore & Whirlpool Washers, Dryers, Ranges, Dish Washers, Air-Conditioners. 24-hour refrigeration service.
JOHN F. NAGLE
1-667-6370

Rev. Ra
To Be
At Serv

The Rev. Chris
director of commu
tarian Universalis
Boston, will be pu
Sunday 10:30 a.m.
ship at the And
Universalist Churc
His visit will
concluding day of
long festival of a
that the church h
soring. That fe
an art show and p
events in music, dr
Sunday's program
"Kite Flying Co
church yard. Mr. I
is entitled "Go
Following the se
members and frie
box lunches t
kites. Mr. Donald
charge of contest
with awards for
smallest, best hon
est flyer, etc. T
be a "Charlie
given for the best
Participants will
contest by electing
tree."
Members of the
high school youth g
sor a bake sale in
this festival, and a
youth planning to
church conferences
dog, pop-corn boo
scholarship monies
As director of c
the Rev. Mr. Raibl
for all publication
nental association
Universalists, incl
monthly newspaper
Universalist World
suming that posit
served as minister
Church West, Br
(1962-70), and
Church of Jamesto
60).
He is a gradua
versity of Chicago
Manchester, Engla
King School for
Berkeley, Calif.
His father, the

...for

Thinking of to
fastest growing
much exciteme
that makes ev
breed of Schw
riding conditio
models design
styled for soph
formance. Inve
RO
56 BER
LAWR

Rev. Raible To Be Guest At Service

The Rev. Christopher Raible, director of communications, Unitarian Universalist Association, Boston, will be pulpit guest at the Sunday 10:30 a.m. service of worship at the Andover Unitarian Universalist Church.

His visit will highlight the concluding day of the two-week long festival of arts celebration that the church has been sponsoring. That festival featured an art show and performing arts events in music, drama and dance.

Sunday's program will feature a "Kite Flying Contest" in the church yard. Mr. Raible's sermon is entitled "Go Fly A Kite." Following the service, church members and friends will share box lunches then fly their kites. Mr. Donald Mulvey, is in charge of contest arrangements with awards for the largest, smallest, best home made, highest flyer, etc. There will also be a "Charlie Brown Award" given for the best hard luck story. Participants will conclude their contest by electing a "kite eating tree."

Members of the church junior high school youth group will sponsor a bake sale in connection with this festival, and a group of church youth planning to attend summer church conferences will run a hot-dog, pop-corn booth to help raise scholarship monies.

As director of communications, the Rev. Mr. Raible is responsible for all publications of the continental association of Unitarian Universalists, including its semi-monthly newspaper, the Unitarian Universalist World. Prior to assuming that position in 1970, he served as minister to the Unitarian Church West, Brookfield, Wis., (1962-70), and the Unitarian Church of Jamestown, N.Y., (1957-60).

He is a graduate of the University of Chicago, University of Manchester, England, and the Starr King School for the Ministry, Berkeley, Calif.

His father, the Rev. Robert J. Raible is minister emeritus of the First Unitarian Church of Dallas, Texas, and his brother is minister of the University Unitarian Church of Seattle, Wash.

Following this service of worship the kite flying contest, there will be a concert in the church auditorium by the Broque Brass Chamber Quartet of Worcester.

Shakespeare Production May 7

The National Shakespeare Company will present a production of Oedipus Rex, Sophocles' tragic drama, in the Merrimack College Chapel on Friday evening, May 7, at 8 p.m. The great legend from ancient Greece will be performed from the masterful Yeats translation.

The performance is sponsored by the College Cultural Affairs Committee as the final event in the 1970-71 Celebrity Series, which has already featured a performance by the Metropolitan Opera baritone Sherrill Milnes, The World of Gilbert and Sullivan, performed by stars of D'Oyly Carte fame, and a recital by the world renowned pianist, Lili Kraus.

The National Shakespeare Company presented Moliere's "School for Wives" and Shakespeare's "The Tempest" at Merrimack last May, and those performances should suffice to recommend the production of "Oedipus Rex."

Sophocles' treatment of the Oedipus legend differs from that of other Greek poets. His treatment does not deal with the crucial events of the story, but rather with the more crucial and even more terrible aftermath.

Oedipus is presented in the act of learning about his guilty deeds, rather than in the act of committing them. Thus, the play deals with the age old problem of whether man's predicament lies in the knowledge of his guilt or in the guilty act itself.

This season is the eighth touring season for the National Shakespeare Company, which performs on an imaginative classical set especially designed to adapt to almost any stage. This set will make it possible for the performance to be held on the altar of the College Chapel.

Malcolm Black, the British director of Oedipus Rex, closely follows ancient Greek dramatic traditions in the staging of the play, yet he does not feel that modern theatre developments and techniques can be ignored. Hence, the production has been designed to emphasize the timelessness of the play. Masks, for example, are used, but are constructed of new metallic materials. The set, while providing the same performing areas which the Greeks used, also allows the use of complex lighting techniques to create a vibrant visual image on the stage.

A limited number of reserved seats are still available for the May 7 performance, and general admission tickets will be sold at the door. Tickets are now available in the McQuade Library at Merrimack.

ENJOY THE BEST
IN RADIO AND RECORDINGS
• When we do the repairing
you hear the difference
• Top service at low cost
SINCE 1925
COMMUNITY
RADIO & HI-FI SERVICE
17 NEWBURY ST. LAWRENCE
TEL: 682-9048

Fur Storage
For those who insist on the Finest—
the best costs no more
• Remodeling
• Repair
• Cleaning
DIAL 685-5163
Vaults on the Premises
Weiner's
YOUR FURRIER SINCE 1900

Schwinn®
...for the young in heart

Thinking of taking up cycling? Why not? It's America's fastest growing outdoor activity. No other sport offers so much excitement for the whole family . . . pollution-free fun that makes every ride an adventure. Discover the new breed of Schwinn Bikes that meet the demands of today's riding conditions. 10-speed bikes, 5-speed and 3-speed models designed to melt the miles away effortlessly, and styled for sophisticated adult riders who demand top performance. Invest in a new Schwinn.

ROBY MEIER
56 BERKELEY ST. COR. JACKSON ST.
LAWRENCE - TEL. 686-4743

go for the good life
Visit all the showrooms.
Pick out the new wheels you've always wanted.
Call Larry Gorham at 685-1333 for fast action on a low cost auto loan from EB.
EB Essex Broadway Savings Bank
296 & 454 Essex St.
555 Broadway
460 So. Union St.
Lawrence

Subscribe to the TOWNSMAN

FREE! 1200 GREEN STAMPS
TO ALL NEW HEATING OIL CUSTOMERS
CYR OIL CO.
100 WATER ST., LAWRENCE
683-2775

November Club Event

The Art Department of the November Club will present a program on Oriental Rugs featuring Ali Sadeghpour on Monday, May 3, at 1:30 p.m. at the clubhouse on Locke Street. November Club members are invited to bring guests to meet and hear Sadeghpour who will display various rugs, discuss their origins, designs, and quality as well as answer questions.

Tea will be served before the program. Hostesses will be: Mrs. John G. Whitham, Jr., Mrs. George West, Mrs. Ralph Preble, Jr., Mrs. Frederick R. Hulme, Mrs. Frank Upton, Mrs. Richard E. Calnan, and Mrs. George K. Sanborn.

At their last meeting the Art Department elected the following committee to serve for the year 1971-72: Chairman, Mrs. Francis G. Soule, Jr.; Co-Chairman, Mrs. Andrew Farquhar; Secretary-Treasurer, Mrs. Rhinehart Jensen; Hospitality, Mrs. Arthur Rairigh; Museum Reporter, Mrs. Ralph Preble, Jr.; Nominating committee chairman, Mrs. Willard Currier; Members-at-large, Mrs. William F. Brown and Mrs. Harold Nadler; Bake sale chairman, Mrs. William Foster; and the Mrs. James B. Smith Scholarship Fund Trustees Chairman, Mrs. Donald L. Amy.

OPEN FOR THE SEASON
• PEAT MOSS • RAPID-GRO
• BOVUNG
• ROSE BUSHES • SWISS GIANT PANSIES
• HARDY MUMS • FIELD PANSIES
• HARDY CREEPING PHLOX
• PERENNIALS • CLEMATIS
HANGING BASKETS OF
• IVY GERANIUMS • FUCHSIA • LANTANA
"AN IDEAL GIFT"
ALSO — PLANTS READY FOR YOU TO MAKE YOUR OWN HANGING BASKETS
OPEN 7 DAYS A WEEK
PLEASANT VIEW FARMS
179 RIVER ROAD \WEST ANDOVER
NEAR VALLE'S STEAK HOUSE

Sanborn Wins Vacation Tournament

A strong defensive minded Sanborn fifth grade hockey team defeated West Elementary's team 2-0 in the championship game of the Recreation Department's Spring Vacation Tournament. Sanborn's co-captain, Keith Eosefow scored the first goal mid-way in the first period as West was able to break through the front defense. Peter Chiklis came up with the second goal early in the second period. From this point on, West was unable to mount any attack, as Sanborn constantly forechecked in their zone.

In semi-final action, Sanborn defeated top seeded Doherty School 8-2 as the hot goal tending stood out for them. The members of the Sanborn's team are Dean Russell, Peter Scheinfein, Walter McEvoy, Keith Eosefow, Scott Keller, John Adams, Sean Callahan, Peter Chiklis, David Birnbach, Neil Faigel, Chris Elliot, Dennis Umanzio and Kevin McDade.

Certificates will be awarded next week to Sanborn by the recreation department.

Artist To Present Demonstration

Roger W. Curtin, noted North Shore artist, will present a demonstration of oil painting at the monthly meeting of the Andover Artist Guild to be held on Sunday, May 2 at 3 p.m. in the Bay State Merchants National Bank, 84 Main St.

Well known for his seascapes, the artist has exhibited his work at the Wilna Gallery in Chicago, the Sheldon Swope Museum in Indiana, and the Copley Society and Doll and Richards in Boston. Mr. Curtis is the treasurer of both the North Shore Art Association and the American Artist Professional League, and a member of the Copley Society, and the Concord Art Association as well as being listed in Who's Who in America.

The meeting is open to the public. Refreshments will be served.

Membership in the Andover Artist Guild is open to anyone in the Greater Lawrence area interested in actively pursuing or supporting the arts and crafts.

Questions may be addressed to Mrs. Arthur Muldoon at 475-0917.

Vacation In England

Miss Rose Allyson Lewis, daughter of Atty. and Mrs. Gerald M. Lewis of One Nutmeg Lane, and Miss Karen Larson, daughter of Mr. and Mrs. Donald Larson of Central St., spent their school vacation traveling through England. After spending six days in London, they went to Stratford-On-Avon and then to Oxford before departing for home.

Miss Lewis spent a few days at Norfolk University, where she visited with her cousin Prof. and Mrs. Abraham Peck. Prof. Peck is teaching there. Both of these girls are students at Andover High school.

Music To Our Ears

By Edward P. Grigoli

From the swing band era there emerged two styles of Jazz. One was the bebop school of Jazz. The advance in style of bebop over previous Jazz styles compares roughly with the changes in style of traditional music since the impressionistic period. Like much of contemporary traditional music, this music is difficult to hear and understand at first.

The word "cool" was used to describe this type of music, and the term was appropriate, as the tone quality of the instruments and the performance styles in this music are much more relaxed in feeling and free from tension than previous Jazz styles.

The rhythm section no longer punches four heavy beats to the measure, but keeps the beat going with a quiet bright cymbal. In line with the general tendency towards a relaxed Jazz style, the piano is often omitted in bebop ensembles. Dynamics are subdued and instruments such as the flute, French horn, oboe, English horn and bassoon are used to express a more reserved feeling and tone quality.

Alterations in harmony and melody are favored in place of plain primary treads or unaltered sevenths.

Miss Osborne Wins Honor At MIT Fair

Patricia Osborne, daughter of Mr. and Mrs. Robert Osborne, 101 Central St., won honorable mention at the state Science Fair at MIT this past week, and was especially commended for reaching the state science fair level while only a sophomore.

Patricia, who is a student at Presentation of Mary Academy in Methuen, was honored for her research and design of a manned lunar observatory for astronomy research. The project previously won a bronze medal at the Merrimack Valley regional science fair at Lowell Technological Institute. Her research included three aspects of a lunar observatory: how to get it to the moon, how to support its personnel, and what their research activities would be. She also designed and built a wooden model of a four-level lunar observatory.

Judges at the state science fair have encouraged Patricia to continue her research.

Miss Igoe Will Attend Chandler

Jean E. Igoe, 25 Vine St., has been accepted as a freshman at The Chandler School, Boston.

Jean will study in the Medical Secretarial program at the eighty-eight year old secretarial school.

A senior at Andover High School, her activities include majorette, Junior Red Cross, Prep Club, Art Club, Drama Club, and Pep Club.

She is the daughter of Mr. and Mrs. William J. Igoe.

Your mother loves you, no matter what.
Send her a BigHug bouquet right now, and make Mother's Day last longer. Call or stop in, and we'll take it from there. Delivered almost anywhere in the country. A special gift. At a special price. For a special mother. Yours.

Send her the FTD BigHug bouquet early.
ALSO -
• CUT FLOWERS
• ARRANGEMENTS
• POTTED PLANTS
• CORSAGES
HAVE US SEND YOUR FLOWERS BY WIRE –
DELIVERED ANYWHERE -ORDER THIS WEEK
Let us suggest -
Valentine FLOWERS
"FROM THE HEART"
1 ELM STREET ANDOVER
475-2929
Order Early – Order By Phone – FREE DELIVERY

HATE CLEANING CHORES?
We're Experts At Cleaning!
RESIDENTIAL - INDUSTRIAL - COMMERCIAL
Specialists In General Cleaning
FLOORS, WALLS, BATHROOMS, STOVES, REFRIGERATORS, VACUUMING
DEPENDABLE CLEANING SERVICE
120 ARGILLA RD., ANDOVER 475-4967

Oldsmobile
ALWAYS A STEP AHEAD
SO OBVIOUSLY!

Ninety Eight
GET OUR DEAL BEFORE YOU BUY ANY CAR . . .
METHUEN BROADWAY RTE. 28
West Street Motors
WEST ST.
OLDSMOBILE 134 OVER 45 YEARS OF RELIABILITY
OPEN TILL 9 P.M. — SAT. TILL 5 P.M. — 683-8775
HAVERHILL ST., RTE 110 LOWELL ST. ESSEX STREET, LAWRENCE

Rufus Pavubalis AND Friends
an American store
RECORDS
TAPES
HEAD STUFF
GIFTS
LOCATED ON
POST OFFICE AVE.
(The only alley in town)
Just off Andover Center
TEL. 475-8391
OPEN ABOUT 10-8 DAILY

Folk

The Festival
will continue Fr
evenings at
Universalist Ch
with performanc
It Is, a religio
Curtain time is
evenings.
The event is
production under
Robert Goodwin.
Church comm
friends of all age
in the musical,
for a Dallas, Tex
During the we
art show is op
basis - 2-5 a
will end on Satu
the concluding e
val takes place
when the Baroque
Quartet of Worce
a children's conc
in cooperation w
partment of the
schools.
The quartet ha
tensively in the C
setts area. Mem
are:
David Minkkin
Lowell State Co
education, Mr.
member of the c
Orchestra, wind e
a church choir
instructor on br
Ronald L. Bro
a bachelor's deg
State College, M
rector of music a
Elementary Sch
minster. He ha
experience with
munity organizat
and as director o
sembles.
Philip Nurmi -
Berklee College
Nurmi has studie
John Coffey and R
He has played wi
symphonies, mil
show orchestras
plays with a ro
"Mass Gass."
Ronald Renda -
tor for drum and
Leominster, Fitc
and Orange. Mr. R
tutor for trumpet
playing member
groups.
The cast of
Is features 17 p
either soloists
parts in the pr
chorus numbers a
Among the 17

Folk Musical At Festival

The Festival of the Arts will continue Friday and Saturday evenings at the Unitarian Universalist Church in Andover with performances of Tell It Like It Is, a religious folk musical. Curtain time is 8 o'clock on both evenings.

The event is a major Church production under the direction of Robert Goodwin. Members of the Church community and their friends of all ages are taking part in the musical, written originally for a Dallas, Texas singing group.

During the week, the Festival's art show is open on a regular basis - 2-5 and 7-9 p.m. It will end on Saturday. However, the concluding event in the Festival takes place Sunday at 2:30, when the Baroque Brass Chamber Quartet of Worcester will present a children's concert at the Church, in cooperation with the music department of the Andover public schools.

The quartet has performed extensively in the Central Massachusetts area. Members of the group are:

David Minkkinen - a senior at Lowell State College in music education, Mr. Minkkinen is a member of the college Symphony Orchestra, wind ensemble, directs a church choir and is a private instructor on brass instruments.

Ronald L. Brough - Holder of a bachelor's degree from Lowell State College, Mr. Brough is director of music at the Westminster Elementary School in Westminster. He has had extensive experience with various community organizations as soloist and as director of bands and ensembles.

Philip Nurmi - A junior at the Berklee College of Music, Mr. Nurmi has studied trumpet under John Coffey and Raymond Kotwica. He has played with various civic symphonies, military bands and show orchestras, and currently plays with a rock group called "Mass Gass."

Ronald Renda - A music instructor for drum and bugle corps in Leominster, Fitchburg, Gardner and Orange. Mr. Renda is a private tutor for trumpet students and a playing member of several area groups.

The cast of Tell It Like It Is features 17 persons who are either soloists or have special parts in the production. The chorus numbers approximately 30.

Among the 17 are Jean Allen; Robert, Patricia, Laurie and Robin Hanby; Max, Matthew, Laura and Douglas Russell; Mitchell and Kenneth Sawaya; Peter and Susan Vail; Linda Woodman; Elizabeth, Merle and Gretchen Young.

Peter Vail and Keith Turgiss will accompany the group on the guitar; John Farmer is pianist-organist and Timmy DeRosa, drums.

Wilson To Participate In March

Pete Wilson is 51. He came to Andover in 1950. In 1953 Ethel and Pete met Lee and Bruce Dodd to say "hello." Rector John Moses of Christ Church asked the Wilsons to stop at the Dodd's as they were new in the community. "Hello" led to cook-outs, comparing of the growth of children, they each had four, skating at Pomp's Pond and chats at fireside after the day was over.

Pete met Polio on Aug. 7, 1955 when Bruce Dodd became a victim. The neighborhood set up a visiting schedule. Helen Dunlap sent out post cards for the scheduled visiting days to Mr. Dodd. The Wilson's time was Sunday afternoon. John and Ruth Erving knew about hospitals. They both had been polio patients. They formed a nucleus to start the "Dodd Brigade." They remembered the people who were there -- who cared. Pete and Ethel returned Sunday after Sunday for over a year.

The Wilson's picked up the banner of the March of Dimes and have not laid it down.

Pete will walk Saturday for the March of Dimes. Ethel will give him a cup of coffee before he starts. This is not their first tack. The Andover businessmen know it is January when Pete comes in annually with March of Dimes Cannisters.

In the 1971 campaign, Mr. Wilson introduced Jerry Nadeau to Andover as Chairman of Special Gifts which was only fitting as Betty Nadeau had nursed Fred Snite, the first polio patient retained in an iron lung in 1935.

When Pete met Mrs. Lawrence Spiegel, they did not discuss the 60,000 people afflicted with polio, that worst epidemic - they talked about the 250,000 children stricken with birth defects each year and launched a Campaign involving all of Andover.

Observance At Temple

A religious service in observance of Israel Independence Day will take place at Temple Emanuel, 483 Lowell St., Lawrence, on Thursday evening, April 29. For the past few years reform congregation members of the Union of American Hebrew Congregations have been observing this anniversary as a special religious holiday.

This year at Temple Emanuel the membership of the Greater Lawrence Hadassah Chapter will participate in the service. Mrs. Dorothy Spector of National Hadassah will be the featured speaker, and Mrs. Howard Ackermann, president of the local chapter, will bless the Festival candles. The religious Festival service, beginning at 8:15 p.m., will be conducted by Rabbi Harry A. Roth, assisted by Cantor Irving Shuman and Mrs. Joan Maynard at the organ.

The community is invited to attend and participate in the social hour following the service.

Elects Easton

C. Cabot Easton, '48, 2 Tobey Lane, has been elected second vice president of the Bowdoin College Club of Boston, largest Bowdoin alumni group in the nation. Dr. David M. McGoldrick of Wellesley was named president.

CALL 475-1943 FOR OUR AD TAKER

ELECTRIC TRACTOR by G.E

NO GAS OR OIL
NO VIBRATION
NO FUMES
NO FIRE HAZARD
MANY ATTACHMENTS

COME IN AND SEE THEM . . . ARRANGE FOR FREE DEMONSTRATION

ROBY MEIER
56 BERKELEY ST. COR. JACKSON ST.
LAWRENCE - TEL. 686-4743

TREE SERVICE
Trees, Shrubs, Fallen Branches
Cut And Hauled Away
BRUSH HAULED AWAY
• FREE ESTIMATES • REASONABLE RATES
DAN FERRIS
CALL 475-0758 After 5 P.M

nighty delights for sleeping cuties

My, what a dreamy collection we have in store for you . . . baby dolls, culottes, pajamas, short, long and prarie gowns . . . all the styles girls like most. Come choose their favorites!

We have far too many to sketch all of them, but we have a gay array of prints, lacey pastels, peasant pastels with smocking and more. Sizes 4-14.

$4 and $5

Sutherland's
OLDE ANDOVER VILLAGE

THE ANDOVER GIFT HOUSE

Annual Spring Sale of Fraser's Stainless Steel Holloware

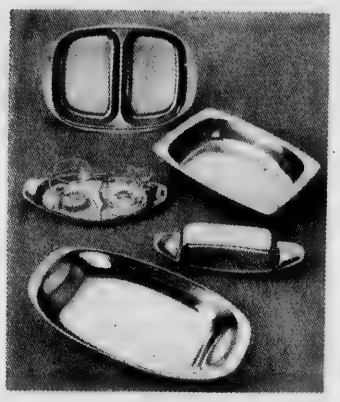

FRASER'S WMF stainless 18/8

Choose from:

	REG.	SALE
Divided Vegetable Dish	8.00	6.00
Vegetable Dish, 3 pints	7.50	6.00
Creamer, Sugar & Tray set	10.00	6.00
Butter Dish	8.00	6.00
Bread Tray	8.00	6.00
Serving Tray	11.00	8.00
Covered Vegetable Dish	10.00	8.00
Triangular Dish	12.00	8.00
Salt & Pepper set	12.00	8.00
Double Marmalade	13.00	8.00
Butler Tray	15.00	10.00
Salad Bowl, 3 qts.	15.00	10.00
Covered Casserole, 2 qts.	15.00	10.00
Oval Bread/Fruit Basket	15.00	10.00
Chip 'n Dip set	14.00	10.00

ANDOVER GIFT HOUSE
Austin & Priscilla Anderson
11 MAIN ST. ANDOVER 475-1822

Editorial Comment

Zap

Dr. Daniel Frishman of the school committee certainly could have used a choicer use of words when discussing the ordered school budget cuts at a recent meeting.

In reference to the town meeting cutting of the budget, Dr. Frishman indicated that since the voters cut the budget, "we should zap it to them."

We feel that the voters had issued a mandate in their actions and are not entitled to be "zapped," by their decision.

True, the school committee can go to the courts to get the money restored, but this would be foolhardy, we think, since for a change the voters wanted to exercise some control over school budgets.

The school department has characteristically returned money at the end of the budget year.

One year it was caught short, after department heads were ordered to expend the balance of their budget.

The townspeople have asked for relief and ordered cuts in the school budget.

It was left up to the school department to figure where the cuts should be made.

The bulk of the cutting was ordered for dropping of a computer center.

Another portion was in the school busing account.

We feel that among the five members of the committee and the administration, sufficient cuts can be made to still provide the quality education Andover wants and has proven willing to pay for in the past.

We would dislike curtailing of bus service, as a method of "getting even," or "zapping."

We feel there is sufficiency in several of the departmental accounts and programs to salvage a workable program.

We would also be averse to seeing programs curtailed at the expense of the young people of the community, in an effort to "zap" the voters.

School committee people in particular and political aspirants in general, should be well aware that the art of "zapping" works two ways, particularly in the area of political science.

Good Effort

Public spirited citizens last week put in a good effort in a town-wide general cleanup campaign.

The Earth Week observance was beneficial to the town.

Many people worked in cleaning up the general area at the sanitary disposal site.

Many worked in the downtown areas of the town picking up litter, later picked up by the public works department and disposed of at the dump.

Continued attention to the problem of litter will insure that Andover will become a notoriously clean community.

In an effort to further insure this possibility, a group of citizens has provided barrels at various locations throughout the town for the deposit of litter.

The symbol on the barrels should be a stimulus to following through.

KAN, meaning keep Andover neat, is evident throughout the town.

The symbol, with its accompanying depository facilities, should influence residents to make every effort to keep the community clean and attractive.

Junk Cars

The selectmen have given their full support to the efforts of Building Inspector Arthur Peatman in his annual drive to remove junk cars from the town.

Specific bylaws prohibit the storage of junk automobiles in Andover.

Annually the building inspector, characteristically in the spring of the year, begins enforcement of the ordinance.

The selectmen have unanimously lent their support to the annual program to remove these eyesores from the Andover landscape.

It is an encouraging move and should continue the Andover beautification program begun last week.

What Our Readers Say

To the Editor of the TOWNSMAN:

Before we take Dan Frishman over the coals for what may have been no more than an unfortunate choice of words I think it is important to examine the facts. In dealing with a line item budget it is dangerous and misleading to perform comparisons and make decisions as was done at town meeting. In deciding to cut $43,000 from the bus account I am sure that few realized that about one third of the period that the budget covers had already passed. In other words, one third of the on-going operation had already taken place. I am equally certain that few of the voters considered that a sizeable fraction of the total bus bill is reimbursed by the state. In any event if the policies of the school committee in terms of the overall bus program are too generous, the town meeting was the first time that objection had been raised so vehemently. As a matter of fact most of the evidence we have indicates that some increase in bus service is desired. The school committee has attempted to maximize the number of students who could reasonably be expected to walk to school. The rural nature of the town, however, and the lack of sidewalks in many sections has made it difficult to hold the line on busing.

Now in view of the cuts that were made by the town meeting what action of the school committee is reasonable and democratic? Certainly the easiest route would be to ignore the cut and turn the case over to the Attorney General. I would hope this can be avoided. Every effort to economize should be made which will not affect academic programs. The primary responsibility of school committees, under the law, is related to the academic program. Therefore, even if the cuts made at town meeting were not indicated in specific areas it would be the responsibility of the school committee to cut those services which do not directly affect academic programs.

In conclusion, therefore, it is simply not possible to absorb the budget cuts without impact somewhere in the system. There are no items in the budget which can be summarily dismissed. Nor does it make any sense to reduce each account by some percentage calculated to make the budget balance. To do so makes a mockery of the entire budget process, the review of the budget by other town boards and the basic integrity of the entire school administration.

I hope that the school committee can agree on those changes which will have the least deleterious effect on the academic program and restore some of the confidence and good will which has been sacrificed by this unfortunate incident.

William F. King
71 Harold Parker Road

To the Editor of the TOWNSMAN:

Congratulations to the seven student associates for composing their summary of the status of the lack of discipline in Andover's high school.

The fad of substituting entertainment, both group and individual, for useful education is proving costly. It is some of the cause of the problems the young encounter in the world beyond school. The analysis of the associated students should provide some of the guide needed for moving beyond this fad.

Some of the nonsense being incorporated into public high school education in the name of professionalism is a concomitant of the professional educators' position that "in the lower grades it is beneath their pride to bring children from class room to cafeteria, or from bus to class room or collect bank money."

This generates the notion that high school teachers should have even less a human relationship in their teaching. The backfire from this unwitting simple and snob outlook is the loss to the pupil of life's purpose, direction and aspirations. All these are essential to inculcate the service aspects of worthwhile living.

Karl Haartz
60 High Plain Road

To the Editor of the TOWNSMAN:

Your news article of last week on KAN's Community Effort credits me with donating 50 barrels. I was responsible only for soliciting and painting them.

The barrels were generously donated by the following firms: American Lanolin Corp., Andover Town Dump, Reichhold Chemicals Inc. and Valeska Co. Inc.

Jerome W. Cross
59 Central Street

Off The Top Of The Desk

A New York manufacturer has a large amount of sweatshirts on his hands.

It seems he was as confident as many of us in this area regarding the fortunes of the Boston Bruins, and manufactured or had printed on the front of the shirts, "Boston Bruins, 1971 Stanley Cup Champions."

Included in the unfortunate demise of the Bruins, is not only the manufacturer, but a souvenir shop across from Fenway park, which had a goodly amount on order.

•

Whether it be drought conditions of past years, or changing environmental conditions, something appears to have happened to the traditional flowering of the forsythia bushes this season.

In many areas where the flowers cast a golden hue over the landscape, the bushes seem a bit sickly and not producing the usual abundance of yellow.

Hopefully it is just an off year and the splendor will return next year.

•

The Red Sox have turned Bostonians and followers into pennant fever again with a fairly decent start and home game win streak. They have been doing what they should lately, winning against weak teams and holding their own with the top clubs.

Indications of just how strong they are could come as early as this week when the always powerful Minnesota Twins visit the friendly Fenway confines.

•

Cold weather during the early spring weeks, has apparently affected the growing season in some respects.

Many of the plants and flowering trees, usually well along and some flowering by this time of year, are slow in producing their blooms.

With a little warmer weather, no doubt, the environs will spring forth quickly with floral beauty and budding trees.

• •

The regular monthly luncheon for Andover's "over-60" residents will be held Tuesday, May 4, at one o'clock in the Vocational High School. Free bus transportation will leave The Haven, 15 Barnard St., at 12:30. Cost of the luncheon is fifty cents. Reservations are required and may be made by telephoning The Haven (475-3968) no later than Monday noon, May 3.

Down the Years with The Townsman

75 Years Ago - April, 1896

Rev. William Wignall preaches first sermon as new pastor of Methodist church. A native of Preston, England, he has been a member of the New England Conference for 25 years. He has served in the central part of Massachusetts, his last pastorate being in Millbury.

The Ballardvale engine house was moved onto the new lot last Monday in a very expeditious and satisfactory manner. After repairs are made, the building will give the firemen increased facilities for prompt and speedy answers to alarms of fire.

Converse F. Parker will open a wholesale and retail fruit store in the Musgrove Block in one of the rooms formerly used by the American Express Co. He will continue to drive his fruit team around the town but will discontinue his store in Ballardvale.

Tuesday marked the 119th anniversary of the founding of Phillips Academy. At the morning chapel, Dr. Bancroft spoke interestingly of the early history of the school.

John Guthrie is to learn the blacksmith trade with Andrew Thompson at North Andover.

The temperature in town reached 86 on Monday and 93 degrees on Tuesday.

50 Years Ago - April, 1921

Sunday, Chief of Police Frank M. Smith and Officers James Walker and Michael Welch raided a farm in West Andover, near the Osgood School, and no liquor or mash were found, although a strict search was made throughout the house. In the cellar two stills and coils were located and confiscated.

John Hutchins, a Civil War veteran with a notable record, was given a party on his 84th birthday by his family at the home of his daughter, Mrs. Clare W. Norton, with whom he lives.

Word has been received of the death in Oberlin, Ohio, of Rev. George Frederick Wright who served as pastor of the Free Christian church from 1872 to 1881.

At a special exercise held at chapel at Punchard High School, the key of the new piano was officially presented to Dr. E. C. Conroy, chairman of the school board, by Principal Hamblin who accepted the gift from the Alumni Association at the musical held in February.

H. P. Hood and Sons new store on Main Street will open for the sale of dairy products and groceries. The store, which was formerly occupied by Thiras, has been thoroughly renovated and the interior finished in white.

25 Years Ago - April, 1946

300th anniversary committee announces that 500 school students will take part in the pageant. Progress is satisfactory, but difficulty is being experienced in obtaining costumes.

Some 150 houses are scheduled to be erected in project to be known as Frye Terrace on tract bordered by Den Rock Road, Elm, Haverhill and High Streets. Town's major problem is water and drainage.

Miss Fonnie Davis elected president of the Women's Union of the South Church at annual meeting of organization.

A very successful stunt night was held in Memorial Auditorium by the senior class of Punchard High school.

Paper drive by Andover Servicemen's Association proves to be the largest since V-E Day.

Free Christian church to hold centenary observance with special worship service and sermon by Rev. Arthur S. Wheelock, a former pastor.

10 Years Ago - April, 1961

Amendments to the zoning bylaws will be proposed seeking to define the extent to which trucks can be parked in residential areas.

Sacrament of confirmation conferred on 150 boys and girls at St. Augustine's church by Most Rev. Thomas J. Riley, D.D., auxiliary bishop of Boston.

Andover Garden Club will plant

(Continued on Page 15)

KENNETH JO
dover received
Shoe Designer
the Leather
America at th
Hilton Hotel
vention there c
and Allied In
gates.

Hand Ma
Puppet S
Saturday

A puppet perf
hand made show-
all hand painted
presented May 1
members of Sen
Troop 39, Andov
dover.

Three classic
depicted in puppet
Peter and The Wolf
Country Mouse, S
at 10 a.m. and
Doherty School Hal
Saturday, May 8,
2 p.m. in the Un
Hall, North Andove

Tickets for the p
be obtained by call
Sagaser, 475-6116
Anthony, 475-5664,

Chairmen of the
Jane Anthony and
of Troop 39, who
assisting in makin
the puppets and
scenery also instr
Girl Scout Troop
tion of papier mac
pinatas for their ow

Peace Grou

The Andover Pe
ordinating Commi
at the Unitarian
Church, 244 Lowel
day, May 4, at 7:3
the observance of
with a program
respect for those
in the armed f
country.

The committ
consider plans for s
mer activities.
open to the public.

DOWN THE YEA

(Continued fro

white dogwood tree a
School in commemo
Day.

Andover Associat
gational Churches,
Lowell, overwheln
join the United Ch

Women of West
are busy making b
annual May Breakf
on Saturday, April 2

Elmer J. Bryan
Rafton of Andover h
ing 50-year men
American Chemical

DRISCO
PACKAGE STO
Joseph W. Con
IMPORTED & D
WINES
LIQU
ALL POPULAR
BARTLET ST. a
ANDOV
For Free D
475-1

e Years
h
nsman

l, 1896
gnall preaches
new pastor of
A native of
he has been a
v England Con-
ears. He has
al part of Mass-
pastorate being

engine house
e new lot last
expeditious and
er. After re-
e building will
ncreased facil-
and speedy
of fire.
rker will open
tail fruit store
lock in one of
ly used by the
Co. He will
his fruit team
t will discon-
n Ballardvale.
the 119th an-
founding of
At the morning
ft spoke inter-
history of the

to learn the
with Andrew
Andover.
n town reached
93 degrees on

, 1921
Police Frank
fficers James
l Welch raided
over, near the
d no liquor or
though a strict
throughout the
lar two stills
ated and con-

a Civil War
table record,
on his 84th
ly at the home
rs. Clare W.
e lives.
eceived of the
Ohio, of Rev.
Wright who
of the Free
from 1872 to

rcise held at
High School,
piano was
to Dr. E. C.
of the school
Hamblin who
m the Alumni
musical held

ons new store
open for the
cts and gro-
e, which was
y Thiras, has
vated and the
white.
, 1946
y committee
chool students
pageant. Pro-
, but difficulty
d in obtaining

are scheduled
project to be
race on tract
ck Road, Elm,
reets. Town's
water and

avis elected
omen's Union
t annual meet-

l stunt night
al Auditorium
of Punchard

over Service-
proves to be
Day.
urch to hold
with special
sermon by
ock, a former

1961
e zoning by-
d seeking to
which trucks
dential areas.
rmation con-
and girls at
rch by Most
, D.D., auxil-

lub will plant
ge 15)

KENNETH JONES of Andover received the American Shoe Designer Award from the Leather Industries of America at the New York Hilton Hotel during a convention there of the Leather and Allied Industries delegates.

Open House At Aggies

Thousands of area families are expected to visit the 57th annual open house this weekend at the Essex Agricultural and Technical Institute. Admission is free for this program that will feature hundreds of educational exhibits and events beginning at 10 a.m. on Saturday and continuing through 6 p.m. Sunday.

Activities on both days include the "Down on the Farm Show" staged by Dan Hurld, Jr. featuring all the farm animals and audience participation events such as pig catching and cow milking contests; colorful flower show presented by members of Essex County Garden Clubs; four-acre camping and scouting exhitition; rabbit show; model aircraft show with demonstrations of flying of control line and radio operated craft; hundreds of homemakers exhibits; beauty clinic and nursing exhibits; exhibits dealing with family living, environmental and agricultural sciences.

Farm departments with calves, young stock, cows and bulls, little pigs and their mothers, sheep, baby lambs, baby chicks, ducklings, turkeys, and other farm animals will be open. Visitors will also have the opportunity to visit the school greenhouse, natural science area, poultry and dairy departments, apple and peach orchards.

Other special programs include the 4-H horse club field demonstration day; 4-H dress revue; Wonalancet Wanderers antique gun collection; North Shore Old Car Club meet with such old vehicles as the Stanley Steamer, Model A and T Fords, Hupmobile, electric cars and many other old and unusual models; hair and fashion shows; Blue Angels and Chuting Stars drum and bugle competition exhibitions; horsemanship exhibition featuring all aspects of riding and training.

The public is invited to attend.

CALL 475-1943 FOR
OUR AD TAKER

Dance Aids Little Leaguers

The Andover Little League will conduct its annual dance, Friday, April 30 at the Andover Country club from 8:30 p.m. to 1 a.m.

A buffet will be served at 11:30 p.m. including sandwiches, pastries and coffee.

Door prizes will be awarded. The affair is open to the public.

BROOKS SCHOOL
NORTH ANDOVER
SUMMER DAY CAMP
Tennis, nature, archery, arts & crafts, boating, basketball, volleyball, music, hiking, gym, camp paper, fishing, handball, drama, swimming instruction, cook-outs, physical fitness, baseball, softball, soccer, movies, badminton, hobbies, tumbling, wrestling, handball, squash, track & field.
FOR CHILDREN 4—14
ALL ACTIVITIES ON OUR 247 ACRE CAMPUS
BROCHURE ON REQUEST

Hand Made Puppet Show Saturday

A puppet performance, using hand made show-size puppets and all hand painted scenery will be presented May 1 and May 8 by members of Senior Girl Scout Troop 39, Andover - North Andover.

Three classic tales will be depicted in puppetry: Stone Soup, Peter and The Wolf and City Mouse, Country Mouse, Saturday, May 1 at 10 a.m. and 2 p.m. in the Doherty School Hall; and again on Saturday, May 8, at 10 a.m. and 2 p.m. in the Unitarian Church Hall, North Andover.

Tickets for the performance may be obtained by calling Mrs. Donald Sagaser, 475-6116 or Mrs. Henry Anthony, 475-5664, or at the door.

Chairmen of the puppet show are Jane Anthony and Andrea Black of Troop 39, who in addition to assisting in making and dressing the puppets and painting the scenery also instructed a Junior Girl Scout Troop in the preparation of papier mache' for making pinatas for their own troop.

Peace Group Meets

The Andover Peace Action Coordinating Committee will meet at the Unitarian - Universalist Church, 244 Lowell St., on Tuesday, May 4, at 7:30 p.m. to plan the observance of Memorial Day with a program of honor and respect for those who have died in the armed forces of their country.

The committee will also consider plans for spring and summer activities. The meeting is open to the public.

DOWN THE YEARS

(Continued from Page 14)

white dogwood tree at Andover High School in commemoration of Arbor Day.

Andover Association of Congregational Churches, meeting in Lowell, overwhelmingly vote to join the United Church of Christ.

Women of West Parish church are busy making baskets for the annual May Breakfast to be held on Saturday, April 29.

Elmer J. Bryan and Harold R. Rafton of Andover honored for being 50-year members of the American Chemical Society.

DRISCOLL'S
PACKAGE STORE, INC.
Joseph W. Connor, Mgr.
IMPORTED & DOMESTIC
WINES AND LIQUORS
ALL POPULAR BEERS
BARTLET ST. at PARK ST.
ANDOVER
For Free Delivery
475-1004

BANK OPENS AT 8:30 A.M.

Free!
Bernz-O-matic fire extinguisher with your
easy street auto loan

Smothers oil, grease, gasoline and electrical fires in seconds. The non-toxic dry chemical powder is odorless, will not conduct electricity. Pushbutton action makes it easy to use, compact size makes it ideal for home, car glove compartment, or boat. Underwriter's Laboratory listed. Mounting bracket included.

Whether you have your eye on a new 1971 model or a late model used car, get instant action with an Easy Street Auto Loan. Get easy payments, and low, low rates, too. Arrange for our Easy Street Loan at Arlington Trust or your favorite auto dealers — either way you get a FREE Bernz-O-Matic Fire Extinguisher. Do it today!
Offer Limited — Act Now!

PASSING LANE | TRAVEL LANE | BREAKDOWN LANE
easy street auto loans

Essex County's largest commercial bank
Arlington Trust company
ANDOVER OFFICE IN SHAWSHEEN PLAZA
Arlington Trust is insured by the Federal Deposit Insurance Corporation, an agency of the United States Government.

Accepted

The Berklee College of Music, the International Educational Institution for the Study of Modern American Music has accepted Robert McLachlan, 18, son of Mr. and Mrs. James McLachlan, as a piano student in its Division of Private Study. Robert is currently attending Phillips Andover Academy.

GOOD OR BAD?

Force of habit is about the only claim some people have for strength of character.

DOHERTY
INSURANCE
475-0260

AMALIA
TREE SURGEONS, INC.
A. C. Lawrence, Rep.
Certified Arborist
24 HOUR SERVICE
475-1848

FISH & CHIPS "TO GO"
FRIDAYS - 11 to 6:00
ALSO FRIED CLAMS & SCALLOPS
TRY OUR FAMOUS COLE SLAW
Small - Medium & Large
RICKEY'S VARIETY STORE
53 ESSEX ST. (Next to Railroad Station) ANDOVER
FOR QUICK SERVICE JUST CALL 475-3012

YOUR WINTER GARMENTS STORED FREE!
Antoni's CLEANERS
(Come In For Details)
357 NO. MAIN ST., ANDOVER
NORTH ANDOVER MALL, NORTH ANDOVER

HAHN-ECLIPSE
CUTS YOUR COSTS on LAWN MOWERS
with 3 great 1971 Inflation-Fighter Specials

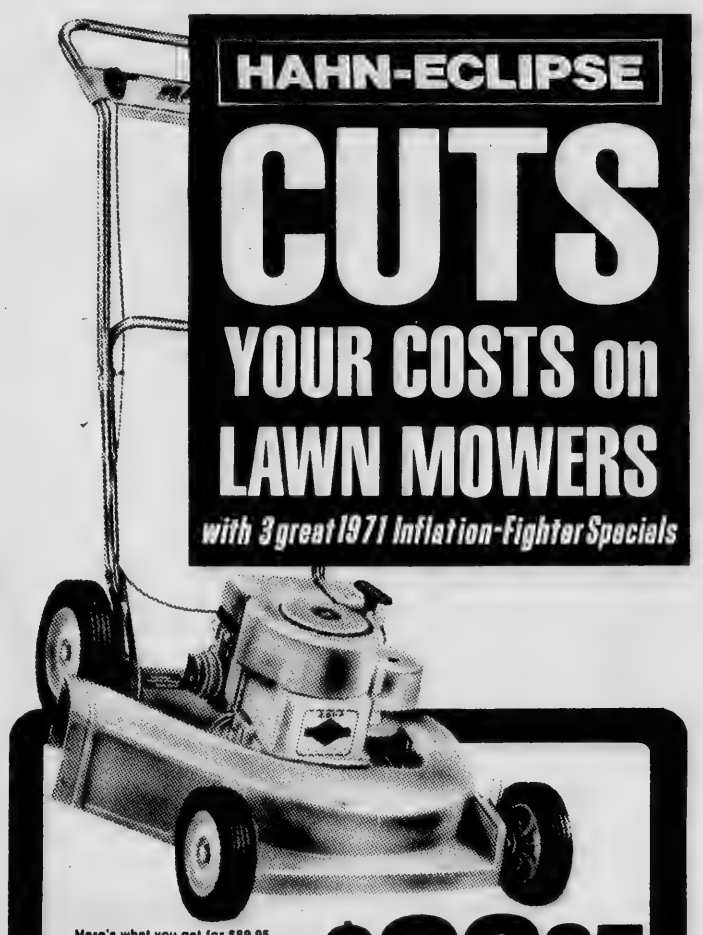

Here's what you get for $89.95
The same quality mechanical features you paid over $20 more for last year. 19-inch Model with POWER-VAC-HOUSING® and other great Engineering Features. MODEL #PP-119
$89.95
21" Hand-Propelled, only $99.95
You paid over $120 last year for this same exceptional engineering. 21" Model with exclusive POW-R-VAC® Housing and other top quality components. MODEL #PP-121
Imagine paying $20 less than you paid last year for superior engineering like this.
Self-Propelled for only $139.95
You paid $169.95 last year for these same engineering features. A superbly constructed 21-inch Model with exclusive POW-R-VAC® Housing and other quality features that gives your Lawn the cleanest, quickest cut. MODEL #PPS-121
HURRY IN!
We ordered plenty of these "great-buys!"-but-At these prices they can't last long.
WE SERVICE WHAT WE SELL
HILL
AMERICAN HARDWARE
45 MAIN ST. TEL. 475-0102

Babe Ruth League Tryouts Set

The Andover Babe Ruth baseball team, an affiliate of the Greater Lawrence Babe Ruth League, will hold season-opening tryouts at the Andover Playstead this Saturday and Sunday, May 1 and 2, from 1-4 p.m. both days.

All Andover boys between the ages of 13 and 15, including any boy whose 16th birthday is not before August 1, 1971, is invited to try out. All former Little League players and all current Senior League players are extended a special invitation to attend the sessions.

Each boy will get an equal opportunity to make the team, with the hope that Andover will be able to field the strongest team possible for the first game on June 1.

For many boys who have been a part of the Andover Babe Ruth League team in the past, this was their first opportunity to play against boys from other towns.

Andover has one entry in the eight-team league, and it meets opponents from Lawrence, Methuen and North Andover during a 21-game regular season which runs from June 1 to July 21. The first four finishers during the regular campaign then meet in post-season playoffs.

Last year the Andover club came up with another winning record and ended in a tie for second place. In the playoffs, the local team lost to eventual league champion Methuen.

In addition to the Methuen, Andover and North Andover clubs, the remainder of the league includes North Lawrence, South Lawrence East, Tower Hill, South Lawrence West and Prospect Hill.

George Lefebvre, former head coach at Lawrence Central Catholic high school, will again manage the Andover team. His coaches will be Bob Driscoll, who has been active in youth work for several years, and Rick Harrison.

The Andover Babe Ruth Baseball Association is also operating under a new progressive group of officers. The league president is Ernie Verrette. Gus Fabiani is the vice-president, Dave Mosher the treasurer and Rick Harrison the secretary.

Bob Flannery heads the Board of Directors, which also includes Bill Moriarty, former Lawrence Tribune sports editor and now news editor, Bill Ferguson, Dr. William O'Reilly, Jim White, Dexter Lagasse and Richard E. Pruneau.

Boys are once again urged to try out this weekend at the Playstead Field, and are also asked to keep in mind that all 15 positions on the team are wide open. No one has a job nailed down yet. We want the 15 best players on the team.

Following is the complete Andover Babe Ruth League schedule for the coming season, including location of game. All games start at 6 p.m.

The schedule:

June 1 - Andover at North Andover, Grogan's field.
June 3 - Prospect Hill at Andover, Playstead.
June 4 - Methuen at Andover, Playstead.
June 8 - So. Lawrence West at Andover, Playstead.
June 9 - Andover at So. Lawrence East, Stadium.
June 10 - Tower Hill at Andover, Playstead.
June 14 - Andover at North Lawrence, Hayden-Schofield.
June 15 - North Andover at Andover, Playstead.
June 17 - Andover at Prospect Hill, Hayden.
June 22 - Andover at Methuen, Pelham St.
June 23 - Andover at So. Lawrence West, Stadium.
June 24 - North Lawrence at Andover, Playstead.
June 28 - So. Lawrence East at Andover, Playstead.
June 29 - Andover at Tower Hill, O'Connell field.
July 6 - Andover at North Andover, Grogan's.
July 7 - Prospect Hill at Andover, Playstead.
July 8 - Methuen at Andover, Playstead.
July 13 - So. Lawrence West at Andover, Playstead.
July 14 - Andover at So. Lawrence East, Stadium.
July 15 - Tower Hill at Andover, Playstead.
July 20 - Andover at North Lawrence, Hayden.

MARV'S Window Cleaning
Windows & Storm Windows Washed; Paint Washed
Smoke and Soot Cleaning
Floors Washed & Waxed
FOR PROMPT SERVICE
CALL 682-6392

DISTINGUISHED STYLING That Stays In!

LYDIA'S HAIR STYLIST
11 CHESTNUT ST., ANDOVER
(Liberty Mutual Bldg.)
475-4721
Monday thru Saturday 9 to 6
Friday Nite til 8

TEXACO
S&H GREEN STAMPS
MORE PULLING POWER
VILLAGE ANNEX TEXACO
14 NO. MAIN ST. – ANDOVER
QUALITY • SERVICE • SAVINGS

POOLS - FILTERS - CHEMICALS
ROBERTS POOL 'N' PATIO
Rte. 28 North Reading 664-4214
Distributors And Builders Of
SPARTAN -ESTHER WILLIAMS - KDI SYLVAN
RESIDENTIAL AND COMMERCIAL POOLS

LEGAL NOTICE

BID NOTICE

Andover Public Schools
SCHOOL SUPPLIES

The Andover School Committee requests bids on school supplies.

Bids are to be submitted to the Office of the Supervisor of General Services, Bartlet Street, Andover, Massachusetts on or before 1:00 p.m. May 14, 1971.

The right is reserved to reject any or all bids, or to accept any bid in whole or in part, consistent with the best interests of the Andover Public Schools.

JACK BERBERIAN
Supervisor of General Services
April 29

HAMMOND ORGANS
KRAKAUER PIANOS

KNUEPFER & DIMMOCK, Inc.
THE MUSIC HOUSE SINCE 1896
286 ESSEX ST. LAWRENCE
688-6061

REAL ESTATE CORNER

by Marjorie C. Kidd

What Is Your Best Social Security Number?

"Survey our empire, and behold our home." -- Byron, English poet, (1788 - 1824).

Your best social security number is your house number.

Owning your own home creates a safe feeling. You know it is a safeguard against inflation. If prices go up, so does the value of your property.

Your home is an investment. Your mortgage payments are buying something. You are not just paying rent.

Owning your home gives you a tax advantage. Your real estate taxes are deductible when figuring income tax. The interest on your mortgage or land contract is also deductible.

Owning your own home makes you a substantial part of the community. It also gives you a good credit rating.

Many people have started on the road to financial independence through home ownership.

A well-bought home is like a savings account.

Do you have special real estate problems? Why not let us solve them! JAMES T. TREFREY, REALTOR is proud to offer you a complete real estate service. A qualified staff member is always on hand to serve you when you deal with us . . . and we've got over 30 years of experience! See us soon: JAMES T. TREFREY, REALTOR, 5 Lowell St., 'phone 475-0622. Open daily 9 till 5, evenings and Sundays by appointment.

WATCH NEXT WEEK FOR:

"What is a Realtor"

LEGAL NOTICES

Commonwealth of Massachusetts
PROBATE COURT
Docket No. 309,877

Essex, ss.

To all persons interested in the estate of MARGARET W. JOHNSON late of Andover in said County, deceased.

A petition has been presented to said Court for Probate of a certain instrument purporting to be the last will of said deceased by STATE STREET BANK AND TRUST COMPANY of Boston in the County of Suffolk, praying that it be appointed executor thereof, without giving a surety on its bond.

If you desire to object thereto you or your attorney should file a written appearance in said Court at Lawrence before ten o'clock in the forenoon on the tenth day of May 1971, the return day of this citation.

Witness, JOHN A. COSTELLO, Esquire, First Judge of said Court, this thirteenth day of April 1971.

JOHN J. COSTELLO Register.
Ap-22-29; May 6

TOWN OF ANDOVER
BOARD OF APPEALS
MAY HEARING

A public hearing will be held in THE HALL, second floor, MEMORIAL HALL LIBRARY, ANDOVER, MASS., on THURSDAY, MAY 6, 1971 at 7:30 P.M. on the petition of CHARLES W. & HELEN J. WEST of 70 Morton Street, Andover, Mass., for a Special Permit under Article VIII, Section IV. B. 3 of the Zoning By-Law to allow the renovations to the second floor of their home, to be used for an apartment. Premises affected is located on 72 MORTON STREET, ANDOVER, MASS. in a Single Residence A. District, as shown on the Assessors Map 22 as lot 108.

BOARD OF APPEALS
ROBERT S. ZOLLNER, Chairman
Dates of issue:
April 22 & 29, 1971

Commonwealth of Massachusetts
PROBATE COURT
Docket No. 301093

Essex, ss.

Will of HENRY J. NASSAR late of Andover in the County of Essex, deceased, testate, represented insolvent.

The Probate Court for said County will receive and examine all claims of creditors against the estate of said HENRY J. NASSAR and notice is hereby given that six months from the first day of February 1971, are allowed to creditors to present and prove their claim against said estate, and that the Court will sit to examine the claims of creditors at Salem on the twenty-first day of June 1971 at ten o'clock in the forenoon, and at Salem on the nineteenth day of July 1971, at ten o'clock in the forenoon.

ADEBE NASSAR, Executrix
Publish in Andover Townsman
April 22,29; May 6, 1971

Commonwealth of Massachusetts
PROBATE COURT
Docket No. 309898

Essex, ss.

To all persons interested in the estate of EDY TYZBIN, otherwise known as EDWARD TYZBIN late of Andover in said County, deceased.

A petition has been presented to said Court for Probate of a certain instrument purporting to be the last will of said deceased by EMMA PADUCHOWSKI of Methuen in the County of Essex praying that she be appointed executrix thereof, without giving a surety on her bond.

If you desire to object thereto you or your attorney should file a written appearance in said Court at Lawrence before ten o'clock in the forenoon on the tenth day of May 1971, the return day of this citation.

Witness, JOHN A. COSTELLO, Esquire, First Judge of said Court, this twelfth day of April 1971.

JOHN J. COSTELLO Register.
Ap-22-29; May 6

Commonwealth of Massachusetts
PROBATE COURT
Docket No. 310028

Essex, ss.

To all persons interested in the estate of MEDWIN MATTHEWS late of Andover in said County, deceased.

A petition has been presented to said Court for Probate of a certain instrument purporting to be the last will of said deceased by PEARL M. MATTHEWS of Andover in the County of Essex, praying that she be appointed executrix thereof, without giving a surety on her bond.

If you desire to object thereto you or your attorney should file a written appearance in said Court at Lawrence before ten o'clock in the forenoon on the tenth day of May 1971, the return day of this citation.

Witness, JOHN A. COSTELLO, Esquire, First Judge of said Court, this fifteenth day of April 1971.

JOHN J. COSTELLO, Register
Attys. Bernardin & Bernardin
301 Essex St.
Lawrence, Mass.
April 22-29; May-6

Commonwealth of Massachusetts
PROBATE COURT
Docket No. 40828

Essex, ss.

To PHIDIAS G. DANTOS of WHITE RIVER JUNCTION in the STATE of VERMONT.

A libel has been presented to said Court by your wife BEVERLY J. DANTOS, OF ANDOVER, in the COUNTY of ESSEX praying that a divorce from the bond of matrimony between herself and you be decreed for the cause of cruel and abusive treatment and praying for alimony and for custody of and allowance for minor child;

If you desire to object thereto, you or your attorney should file a written appearance in said Court at Salem within twenty-one days from the seventh day of June 1971, the return day of this citation.

Witness, JOHN A. COSTELLO, Esquire, First Judge of said Court, this twentieth day of April 1971.

JOHN J. COSTELLO, Register
April 29; May 6-13

TOWN OF ANDOVER
BOARD OF APPEALS
MAY HEARING

A public hearing will be held in THE HALL, second floor, MEMORIAL HALL LIBRARY, ANDOVER, MASS., on THURSDAY, MAY 6, 1971 at 7:30 P.M. on the petition of PRICILLA G. STIEGLER of 148 Salem Street, Andover, Mass., for a Special Permit under Article VIII, Section IV. B. par. 3 of the Zoning By-Law, to allow an addition to the rear of the dwelling to be used as an apartment. Premises affected is located in a Single Residence B. District numbered 148 SALEM STREET, ANDOVER, MASS., as shown on the Assessors Map 26 as lot 8.

BOARD OF APPEALS
ROBERT S. ZOLLNER, Chairman
Dates of issue:
April 22 & 29, 1971

TOWN OF ANDOVER
BOARD OF APPEALS
MAY HEARING

A public hearing will be held in THE HALL, second floor, MEMORIAL HALL LIBRARY, ANDOVER, MASS., on THURSDAY, MAY 6, 1971 at 7:30 P.M. on the petition of DONALD PORTER, c/o Miss Helen Comeau, Esq., of 26 Chestnut Street, Andover, Mass., for a variance from the requirements of Article VIII, Section V. A. of the Zoning By-Law, to divide a lot into two lots leaving one with less than the required area. Premises affected is located in a Single Residence C. District, on HIGH PLAIN ROAD, ANDOVER, MASS., as shown on the Assessors Map 208 as lot 1.

BOARD OF APPEALS
ROBERT S. ZOLLNER, Chairman
Dates of issue:
April 22 & 29, 1971

UPSON'S PHARMACY
2 POOR STREET
FREE PRESCRIPTION DELIVERY
475-2590

Now At New Location!
ANDOVER BIKE SHOP
10 ANDOVER ST., ANDOVER
SALES — COLUMBIA BICYCLES AND ALL BICYCLE ACCESSORIES
SERVICE — AND REPAIRS ON ALL MAKES OF BICYCLES.
BILL MINER, Prop. 475-9178

CHINA BLOSSOM
and
TIKI LOUNGE
Exotic Foods and Cocktails
PARTY & BANQUET FACILITIES
BUSINESSMEN'S LUNCHEONS
ORDERS TO TAKE OUT
682-2242
946 OSGOOD STREET
Junction Rte 125 & Rte 133
NORTH ANDOVER

YOUR Working Bank

AUTO LOANS
LSB Low Bank Rates
Call 687-7105

Lawrence Savings Bank
255 Essex Street, Lawrence
20 Jackson Street, Methuen
METHUEN OFFICE OPEN SATURDAY 9-1

China Offer
ENDS
APRIL 30TH
Complete all sets right now

STYLE OF THE MONTH

Permanents
by MICHAEL
BEAUTY & WIG SALON,
40 Main St. – 475-7072

Subscribe to the TOWNSMAN

EVERY PATTERN OF STERLING SILVER MADE IN AMERICA IS AVAILABLE HERE
GRECOE JEWELERS
JEWELER - OPTICIAN
Jeweler to Andover
26 PARK ST., 475-0830

U. of N.H. Honors

Kathleen Downs, 147 Elm St., Katherine Durham, 8 Stonehedge Road, Jan W. Newhouse, 40 Burnham Road, Steven Orenstein, 257 North Main St., and Elizabeth C. Prout, 13 William St., all of Andover, are among 2,731 undergraduates at the University of New Hampshire who have been cited for superior academic achievement for the first semester.

DIET WORKSHOP
WILL START A
10-WEEK COURSE
FOR MEN, WOMEN AND TEENAGERS
AT THE NEW
RAYTHEON PLANT
Lowell St., at Rte. 93, Andover
TUESDAY, May 4th, 7 P.M.
For Further Information Please Call Collect - 658-8039
The Public Is Invited

DIET WORKSHOP
177 WILDWOOD ST.
WILMINGTON 01887

Please register me for the 10-week Diet Workshop course. The cost of the complete course is $20. Enclosed is a check for $5.00 advance registration, made payable to Diet Workshop.

Name . . . . . .
Address . . . . . .
City . . . . . Phone . . . . . .

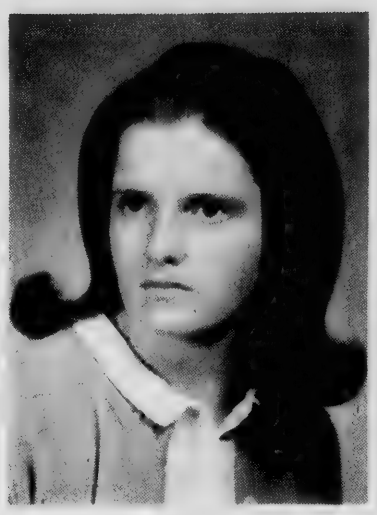

Miss Linda J. Hughes

Miss Hughes Weds May 9

Mr. and Mrs. Charles E. Hughes of Andover, announce the coming marriage of their daughter, Linda Jean, to Pvt. Leo A. Gingras, son of Mr. and Mrs. Raymond C. Gingras of Lawrence.

A May 9 wedding is planned.

FITZGERALD HENDERSON, PORTER, Inc.
BUILDERS

RESIDENTIAL, COMMERCIAL & INDUSTRIAL
Repairs & Remodeling
475-3062

Annual Meeting For Garden Club

The annual meeting of the Andover Garden Club will be held at the Andover Country Club, Tuesday, May 4. The business meeting will begin at 10:45 a.m. followed by the program at 11:30.

"A New Look At Flower Arranging" is the title and will be presented by Mrs. Robert Lange a member of The Andover Garden Club and well known for her unusual and original arrangements. She has brought honor to the club with her creative work at various flower shows.

Luncheon will be served at 1 p.m.

The Mini Talk will be given by Mrs. Arthur Kerwin. Her plant will be ivy.

Oriental arrangements will be done by Mrs. John Young and Mrs. Byron Cleveland, Jr. The table will be arranged by Mrs. George Redman.

Dates to remember:

May 1 - 2; Northern District Flower Show, Essex Agriculture and Technical Institute.

May 12; Flower Arranging Workshop, for advanced only.

May 16 through 21; National Council of State Garden Clubs, Inc., annual meeting to be held in Miami, Florida.

May 25 - 26; The Garden Club Federation of Mass., Inc., annual meeting to be held at Sheraton Inn, Hyannis.

May 31; Horticulture Workshop, Waltham Field Station.

Fellowship Luncheon Scheduled

This year the Church Women United of Andover will have its May Fellowship luncheon in the Faith Lutheran Church on May 7 at 12 noon. Babysitting will be provided at the South Church.

Mrs. Thomas Wright, state head of Church Women United, will be the speaker.

Reservations may be placed before May 5 with Mrs. Herbert Herron, Mrs. Webster Woodworth, Mrs. Francis Morgan, Mrs. Helen Burnham and Mrs. Conrad Eigenmann.

Rummage Sale

The Ladies Auxiliary of the Grimley Associates will sponsor a rummage sale on Saturday, May 1, from 9 a.m. to 5 p.m. at 56 Union St., Lawrence.

WALLPAPER!
SAVE UP TO 50%
COLE'S
PAINT & HARDWARE
10 MAIN ST. — 475-1156

Miss Pamela A. Koester

Miss Koester Attended Conclave

Miss Pamela Amanda Koester, daughter of Mrs. Helen R. Koester of 142 Lovejoy Road, attended the 16th National Angel Flight Conclave just concluded in Hollywood, Fla.

The Angel Flight is an honorary service organization for college women that supports the objectives of the Arnold Air Society (AAS). It meets annually in conjunction with the conclave of the honorary professional association for outstanding Air Force Reserve Officers Training Corps cadets.

Miss Koester, a member of the Angel Flight unit at Lowell Technological Institute, was one of more than 2,000 coeds and cadets who met to discuss organizational programs for the coming year and to hear addresses by noted aerospace leaders.

It marked the 23rd annual conclave of AAS, which is named in honor of the late General of the Air Force, H. H. "Hap" Arnold.

Miss Koester is a nuclear engineering major and member of the class of '72 at Lowell.

Four Seasons Garden Club Plans Luncheon

The Four Seasons Garden Club will hold their Spring Luncheon at the Lanam Club on May 6. Mrs. Nancy Gump will be the hostess, assisted by Mrs. Roger Ives and Mrs. John Niceforo.

The meeting will begin at 10:30 a.m. Annual reports will be given by the designated committees. The nominating committee will present a slate of officers and elections will follow for the officers for the coming year. All order forms and checks for the flower sale May 26 should be turned in at this time.

Lunch will be served at 12 noon.

Now, for the first time, you can enjoy and afford - the look of the future.
Chapter One
only the beginning . . .

on display now at

NSID
Studio Shoppe Furniture
35 Manchester Street - Lawrence, Massachusetts - Tel. 685-5023
DAILY 10 to 9 - Wednesday and Saturday 10 to 5

Lundgren
FUNERAL HOME
Member THE ORDER OF THE GOLDEN RULE
DONALD E. LUNDGREN
ELM STREET ANDOVER 475-2072
ESTABLISHED IN 1840

A. Koester

ster

manda Koester,
Helen R. Koester
ad, attended the
gel Flight Con-
ed in Hollywood,

t is an honorary
ion for college
ts the objectives
Society (AAS).
in conjunction
of the honorary
ciation for out-
ce Reserve Of-
rps cadets.
a member of the
at Lowell Tech-
was one of more
and cadets who
organizational
coming year and
by noted aero-

3rd annual con-
ch is named in
General of the
"Hap" Arnold.
is a nuclear
and member of
Lowell.

ons

ub

cheon

ons Garden Club
ring Luncheon at
n May 6. Mrs.
be the hostess,
Roger Ives and
o.

ll begin at 10:30
rts will be given
committees. The
ttee will present
s and elections
officers for the
order forms and
lower sale May
d in at this time.
erved at 12 noon.

Member
THE ORDER OF THE GOLDEN RULE

75-2072

Mrs. Keith E. Winslow

Winslow - Davis

At an 11 a.m. ceremony in West Parish church, April 17, Miss Judith Lee Davis, daughter of Mr. and Mrs. George W. Davis, 81 Haggetts Pond Road, became the bride of Keith E. Winslow, son of Mr. and Mrs. Kenneth Winslow, 129 Appleton St., Arlington.

Rev. Norman Dubie, pastor, officiated.

Given in marriage by her father, the bride wore an A-line gown of lace over a satapeau shell with high neck and scalloped redingote front ending in a cathedral train and bishop sleeves. She wore a jeweled crown veil, and carried a cascade of miniature white carnations with a touch of aqua lavendar with purple asters.

The matron of honor was Mrs. Lawrence A. Davis of North Reading. Bridesmaids were Miss Carolyn Davis of Stoneham, Miss Donna Surdam of North Andover and Mrs. Michael Salah of Lawrence.

The attendants wore aqua and lavender pant dresses in a floral print with aqua chiffon bodices and headpieces to match. They carried baskets of purple asters and miniature carnations with ivy streamers.

The church was decorated with flower arrangements of white carnations.

Kenneth E. Wilson, Jr., of Nashua, N.H. was best man and ushers were Lawrence A. Davis of North Reading, Wayne Davis of Warminister, Pa. and Kevin L. Winslow of Arlington.

Miss Barbara Lee Davis of North Reading was flower girl and Kurt Winslow of Arlington, ring bearer.

For her daughter's wedding, Mrs. Davis wore a pink, silk ensemble with chiffon sleeves and matching accessories. She wore a corsage of mixed spring flowers.

Mrs. Winslow chose an aqua ensemble of crepe and lace with matching accessories and corsage of mixed spring flowers.

Out of town guests from Pennsylvania, New Hampshire and Maine were greeted at a reception at the Indian Ridge Country club.

Following a wedding trip to Bermuda, the couple will reside in Reading.

The bride is a graduate of North Reading High school and the University of Massachusetts. She is a teacher of the second grade in the Melrose school system.

Mr. Winslow is a graduate of Arlington High school and is employed by the Department of Health, Education and Welfare in the Government Center, Boston.

Folk Singers Entertain At Hospital

Entertainment for the Wednesday, April 28 concert sponsored by the Aid Association at the Lawrence General Hospital was provided by a folk guitar and vocal group including Katie Blohm and Peter Del orey of Merrimack College, and Tom Sabo.

Mrs. J. W. deConstant served as chairman of arrangements for this month's concert, which was performed at 3 p.m. in Kurth Auditorium at the hospital.

She was assisted by the following board members of the Aid Association: Mrs. Richard W. Baldwin, Mrs. Richard E. Barton, Mrs. Willard H. Currier, Mrs. William G. Kurth, Mrs. Edward R. Marston, Mrs. Vincent P. Morton, Jr., Mrs. Eugene F. O'Neill, Mrs. Richard Rothwell and Mrs. Donald J. Slipp.

Mrs. Fred Baker Visits Husband

Mrs. Fred H. Baker, Jr., 4 Washington Ave., has returned from Hawaii where she joined her husband, Capt. Fred H. Baker, now stationed in Vietnam, who was on a rest and recreation leave. Capt. Baker was named Outstanding Young Man of America for 1970.

Prizes Awarded For Bowling

The Shawsheen Village Woman's Club Ten Pin Bowling League, under the chairmanship of Mrs. Frank Schiller, finished a very successful and closely contested season with a luncheon at the Lanam Club on April 28 at which time the following prizes were awarded.

First place team, Sapphires; high average, Mrs. George Gliss; most improved, Mrs. U. Sylvester Berger; high series, Mrs. Ralph Lundberg; high single, Mrs. Joseph Byrne; highest game over average, Mrs. George Farrell.

VINNY'S BARBER SHOP
MEN'S HAIR STYLING
WIG SALON
76 MAIN ST. (Barnard Arms)
OPP. POST OFFICE
DAILY 8:30 to 6; SAT. TIL 5
CLOSED MONDAYS

WE WOULD LIKE TO CARE FOR YOUR INSURANCE

Study it. Plug any gaps. Watch over it. And keep you up-to-date. Ours is a total service - for the individual, business or both. All lines including life.

SMART & FLAGG
The Insurance Office
FOR OVER 100 YEARS
Olde Andover Village – 93 Main St. – At The Arch – 475-6161

NEW CAR CA$H

COMPARE OUR RATES

AMOUNT YOU RECEIVE	24 MONTHS	TOTAL OF PAYMENTS	36 MONTHS	TOTAL OF PAYMENTS
$1000	$ 45.83	$1099.92	$ 31.94	$1149.84
$1500	68.75	1650.00	47.91	1724.76
$2000	91.66	2199.84	63.88	2299.68
$3000	137.50	3300.00	95.83	3449.88
$3500	160.41	3849.84	111.80	4024.80
ANNUAL PERCENTAGE RATE	9.32%		9.31%	

LIFE INSURANCE INCLUDED AT NO EXTRA COST

FAST 24 HOUR SERVICE
CALL 475-6103

Andover savings bank
INCORPORATED 1834
3 convenient offices

ANDOVER 61 MAIN STREET
NORTH ANDOVER 108 MAIN STREET
METHUEN 547 BROADWAY

Jeanine Carolle Coiffures

April Feature
HELENE CURTIS PERMS
REG $13.95 – $11.95

For appointment
475-8726
Adjacent To Shawsheen Plaza
TUES. thru SAT. 9 to 5
Thurs. Evenings 'til 7:30

MOTHER'S DAY IS SUNDAY, MAY 9th

GOSSARD ARTEMIS
EXPANDS YOUR HORIZON with SATINELLE

Satinelle sleep-or-loungers are affordable, practical luxuries that also convey a romantic message. The long gown is a soft fall of nylon tricot with empire undertones defined in tri-acetate and polyester satin. Matching long coat is a scene-stealer glittering with bright accents. Also nylon tricot with a concealed zip-front.

Both P, S, M, L in Crystal Blue, Vanilla Cream or Lilac Blush. Gown $15.00, Coat $18.00.

The Dame Shop
48 MAIN STREET, ANDOVER • 475-1658
The Truly Feminine Shop

Trucking employees in 1969 earned an average wage of $9,881, about six percent above the average for the other transportation industries, and well ahead of the average for all private industry.

MEN'S HAIR STYLING
Coloring – Hairpieces
COCO'S
BARBER SHOP
6 Poor St., Shawsheen Square
PLENTY OF FREE PARKING
Phone 475-0452

LEGAL NOTICES

Commonwealth of Massachusetts
PROBATE COURT
Docket No. 255876

Essex, ss.

To all persons interested in the estate of BETTY A. LEE and DONNA M. SIMONEAU, formerly DONNA M. LEE, both of Manchester in the State of New Hampshire, formerly of Andover in said County, minors.

The guardian of said minors has presented to said Court her thirteenth account for allowance.

If you desire to object thereto you or your attorney should file a written appearance in said Court at Salem before ten o'clock in the forenoon on the third day of May 1971, the return day of this citation.

Witness, JOHN A. COSTELLO, Esquire, First Judge of said Court, this sixth day of April 1971.

JOHN J. COSTELLO, Register.
April 15-22-29

Shampoo Your Rugs With
"CAMPOO"
Rent Electric Shampooer
$1.00 Per Day
ANDOVER HOUSE OF CARPETS
Shawsheen Plaza 475-2911

Marguerite Marshall Marjorie Portors
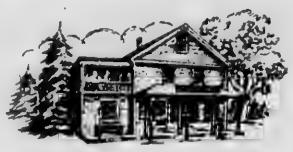
Dresses
Sportswear
Accessories
The Village Green Dress Shop
Tel. 686-5092 2-4 Johnson St., No. Andover, Mass.
Old North Andover Center
OPEN DAILY - 10 a.m. until 5 p.m.

Cross Coal Co.
EST. 1864
FUEL AND RANGE OIL

Andover's
Favorite
Travel
Agency
is in
Lawrence
COSMOPOLITAN
TRAVEL AGENCY
416 ESSEX ST. • DOWNTOWN LAWRENCE
TEL. 686-2371

MORTGAGEE'S SALE

By virtue of the power of sale contained in a certain mortgage given by MARTIN T. CAUGHEY, JR., and ELLEN J. CAUGHEY, husband and wife, of Andover, Essex County, Massachusetts, to Andover Savings Bank, a corporation established in Andover, Massachusetts, dated May 17, 1965, recorded in the North District of Essex Registry of Deeds Book 1034, Page 3, for breach of conditions contained in said mortgage deed, and for the purpose of foreclosing the same, and in accordance with a decree of Land Court (Case No. 61578-Misc.) will be sold at public auction on the mortgaged premises on Thursday afternoon, June 3, 1971, at two o'clock, the premises conveyed by said mortgage deed, namely, Land with the buildings thereon situated in said Andover. Beginning at a point on the Westerly side of Cross Street, 720 feet North of a drill hole in a stone wall at the Northeasterly corner of land now or formerly of Rosaire Dubrule, thence running SOUTHWESTERLY by land now or formerly of Joan F. Schlott, et, five hundred thirty-three and 74/100s (533.74) feet to land of James T. Murphy and a stone wall; thence turning and running NORTHWESTERLY by land of said Murphy and the stone wall, one hundred (100) feet to a point, thence turning and running NORTHEASTERLY by land of Caughey, five hundred fifty-two and 83/100s (552.83) feet to Cross Street; thence turning and running SOUTHEASTERLY along Cross Street, one hundred eighty (180) feet to the point of beginning Containing 1.7 acres, more or less. Being the same premises conveyed to the mortgagors by deed of Arthur A. Collins Realty, Inc., dated November 17, 1962 recorded with North Essex District Registry of Deeds, Book 974, Page 171.

Said premises will be sold subject to all unpaid taxes and to any other municipal assessments. A deposit of one thousand dollars in cash or certified check will be required of the purchaser at the time and place of sale and the balance of the purchase money is to be paid within ten days thereafter.

ANDOVER SAVINGS BANK
By RICHARD C. MacGOWAN,
Treasurer, Mortgagee
Attys. Tomlinson & Hatch
101 Amesbury St.
Lawrence, Mass.
April 29; May 6-13

TOWN OF ANDOVER
BOARD OF APPEALS
MAY HEARING

A public hearing will be held in THE HALL, second floor, MEMORIAL HALL LIBRARY, ANDOVER, MASS., on THURSDAY, MAY 6, 1971 at 7:30 P.M. on the petition of DR. RICHARD D. LINDSAY of 233 Lowell Street, Andover, Mass., for a Special Permit under Article VIII, Section IV. B. 7 and a variance under Article VIII, Section VII. A. of the Zoning By-Law, to allow a two story addition to the hospital. Premises affected is located on 233 LOWELL STREET, ANDOVER, MASS., in a Single Residence B. Zone as shown on the Assessors Map 110 as Lot 4.

BOARD OF APPEALS
ROBERT S. ZOLLNER, Chairman
Dates of issue:
April 22 & 29, 1971

Printing
OF DISTINCTION
The Andover Townsman
For Your Printing Needs
CALL 475-1943

Commonwealth of Massachusetts
PROBATE COURT
Docket No. 310099

Essex, ss.

To all persons interested in the estate of FLORENCE B. TROW late of Andover in said County, deceased and to the ATTORNEY GENERAL of said Commonwealth.

A petition has been presented to said Court for Probate of a certain instrument purporting to be the last will of said deceased by J. ALBERT BRADLEY of North Andover in the County of Essex, praying that he be appointed executor thereof, without giving a surety on his bond.

If you desire to object thereto you or your attorney should file a written appearance in said Court at Newburyport before ten o'clock in the forenoon on the twenty-fourth day of May 1971, the return day of this citation.

Witness, JOHN A. COSTELLO, Esquire, First Judge of said Court, this twenty-third day of April 1971.

JOHN J. COSTELLO, Register
April 29; May 6-13

TOWN OF ANDOVER
BOARD OF APPEALS
MAY HEARING

A public hearing will be held in THE HALL, second floor, MEMORIAL HALL LIBRARY, ANDOVER, MASS., on THURSDAY, MAY 6, 1971 at 7:30 P.M. on the petition of ABBOT ACADEMY of School Street, Andover, Mass., for a special permit under Article VIII, Section IV. B. 3. of the Zoning By-Law, to allow the conversion of a dwelling to apartments. Premises affected is located on 59 PHILLIPS STREET, ANDOVER, MASS., in a Single Residence B. District, as shown on the Assessors Map 56 as lot 1.

BOARD OF APPEALS
ROBERT S. ZOLLNER, Chairman
Dates of issue:
April 22 & 29, 1971

Haircutting
by MICHAEL
BEAUTY & WIG SALON
40 Main St. – 475-7072

CLASSIFIED ADS

Personal a

THERMOGRAVED WEDDING INVITATIONS and a complete line of Wedding Stationery. Fine selection of papers and type-faces. Prompt service. ANDOVER TOWNSMAN, 26 Chestnut Street, cor. of Main Street. 475-1943. a-TF

Lost and Found b

MERRIMACK VALLEY National Bank Pass Book No. 11121456 has been lost and application has been made for payment in accordance with Sec. 20, Chap. 167 of the General Laws. Payment has been stopped. b-A-29; My-6-13

ANDOVER SAVINGS BANK Pass Book No. 1-204161 has been lost and application has been made for payment in accordance with Sec. 20, Chap. 167 of the General Laws. Payment has been stopped. b-A-29; My-6-13

DYSON PIANOS & ORGANS

Gulbransen Organs with Piano & Rhythm
New Spinet Piano in walnut finish with bench - $495.
TEL. 453-3824

Lic. No. 6739
GLEN MEADOW
Plumbing & Heating
REPAIRS & REMODELING
24 HOUR SERVICE
688-6492

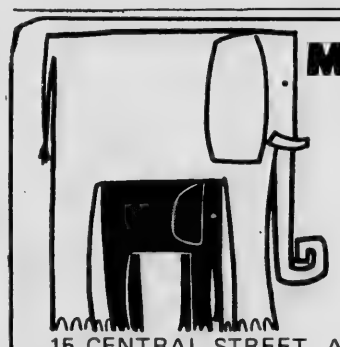
MONKEY AROUND AT THE ZOO!
BERNARDIN SOLVES INSURANCE PROBLEMS . . AND WE'RE NOT LION !
Bernardin
Insurance Agency, Inc.
15 CENTRAL STREET, ANDOVER, 01810 · TEL. 475-3414

Neutrals blend with any Look!

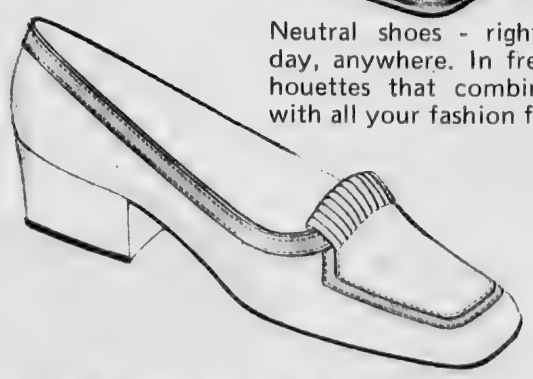
Neutral shoes - right now, any day, anywhere. In fresh, new silhouettes that combine and mix with all your fashion favorites.
REINHOLD'S
13 MAIN ST. – TEL. 475-0078

strict, as shown
Map 56 as lot 1.
RD OF APPEALS
LNER, Chairman

71

IFIED
S

onal a
D WEDDING IN-
complete line of
ry. Fine selection
e-faces. Prompt
ER TOWNSMAN,
et., cor. of Main
a-TF

Found b
ALLEY National
No. 11121456 has
lication has been
nt in accordance
hap. 167 of the
ayment has been
o-A-29; My-6-13
NGS BANK Pass
61 has been lost
as been made for
rdance with Sec.
he General Laws.
stopped.
o-A-29; My-6-13

& ORGANS
n Organs with
& Rhythm
Piano in walnut
bench - $495.
53-3824

MODELING
RVICE
492

ROUND
E ZOO!
DIN SOLVES
PROBLEMS
E NOT LION !
ardin
gency, Inc.
EL. 475-3414

blend
any
look!

now, any
sh, new sil-
e and mix
vorites.

L. 475-0078

LAWRENCE RUG & LINOLEUM CO.
THE SO. LAWRENCE STORE WHERE YOUR NEIGHBOR BOUGHT HER RUGS
QUALITY CARPETS SINCE 1945
278 SOUTH BROADWAY, LAWRENCE, MASS. (RT. 28)
CALL 683-3151 FOR FREE ESTIMATE
we feature... LEES CARPETS

THE FURNITURE OUTLET
Quality Early American Furniture at – Discount Prices
Main St., Rte. 28 North Reading 664-2041

ELM ST. AUTOMOTIVE CENTER, INC.
15 ELM ST. 475–5873
GENERAL REPAIRS
On American Cars and Volkswagens
ROAD SERVICE

M. J. SULLIVAN FURNITURE
226 ESSEX ST., LAWRENCE
"The Leading Furniture Store In Essex County"
SERVING ANDOVER FOR 83 YEARS!
Open Tuesday, Thursday and Friday till 9 P.M.
686-6157
Free Validated Parking At Rear Entrance Of Store

Richard's Television & APPLIANCE CO.
93 Water St., North Andover
• Color Specialists •
• ZENITH & RCA TV
• KELVINATOR APPLIANCES
682-7137

MAIN ST. MOBIL
431 So. Main St., Andover
Specializing In Electronic Tune-Ups
Foreign and American Cars
Carburetion, Fuel Injection & Electrical High Performance SPECIALISTS
24 Hr. Road Service – 475-9859

Trimtime at SLIMLINE
Trim away those inches the modern, relaxing way, with minimal exertion. Call for free session, analysis & programming.
By Appointment Only
Paula (Brunelle) Stiner
Slimline
Slenderizing Salon Inc.
Shawsheen Plaza – 475–7039

SEE OUR WONDERFUL WORLD OF LIGHTING:
• KYANIZE PAINT
• ARTIST MATERIALS
• ELECTRICAL FIXTURES
Totally Alive – A New Wallpaper Showroom!
MID-CITY SUPPLY
92 Broadway (near Common St.)
Lawrence 688-1848

RENFREW Television & Appliances
SALES & SERVICE
265 MAIN ST., NO. READING
ATLANTIC PLAZA, Rte. 28
664-2277
Master License NO. 1205

SUTTON TRAVEL SERVICE INC.
Merrimack Valley's Most Experienced Travel Agent. International and Domestic. Tours, Cruises & Resorts. Free Consultations.
1 Lowell St., Andover 475-4251
21 Lawrence St., Law. 686-9521

Featuring – TOWLE STERLING
KOLSKY JEWELRY CO.
JEWELRY AND GIFTS FOR ALL OCCASIONS
642 Essex Street, Near Hampshire
682-5572

T.J. SCANLON CO.
Building Materials — Tools & Hardware
594 ESSEX ST., Lawrence 683-3118
136 MAIN ST., No. Andover 683-4351
Paints
Power Tools
Lawn Supplies
Johns-Manville
Roofing & Siding
Free Delivery

BUSINESS PROFILES

Columbia Auto Seat Covers

The experts at Columbia Auto Seat Covers, 165 South Broadway in Lawrence can install a new boat cover, as shown here, a new convertible top, complete interiors for your car or awnings for your home or place of business.

Columbia stocks the largest selection of automobile seat covers in New England, plus a complete line of accessories such as mats, seat belts and monograms.

In addition, the Messina brothers of Andover, owners and operators of Columbia Auto Seat Covers, do expert furniture reupholstering. All work is guaranteed. One of their agents will gladly visit your home with samples, if you wish. Stop in any time or phone them at 683-2205.

Mid City Supply

Both fine art and commercial art supplies, as well as drafting and engineering school supplies are available in this area at Mid City Supply, 92 Broadway in Lawrence. In addition to being the largest art supply dealer north of Boston, Mid City features a complete Wallpaper Salon, which displays an excellent well-rounded collection of wallpapers by all the top makers.

This wonderful world of lighting has every type of lighting fixture and lamp made today, for interior or exterior use, for your home or place of business. There is ample free parking in the rear of the store. Look for Mid City Supply's colonial front on Broadway. For information, call 688-1848.

HILDA'S Hair Stylist
Franchised ESKA Salon
AMPLE HAIR STYLISTS ON DUTY FOR FAST, EXPERT SERVICE
Shawsheen Plaza, Andover
WALK-IN or CALL 475-2531

VOLKSWAGEN SALES & SERVICE
Quality Economy
• SEDANS
• CONVERTIBLES
• WAGONS
• KARMANN GHIA
AUTHORIZED
• SALES • PARTS • SERVICE
HARRISON PARK CORP.
222 Lowell St., Law. 686-9743

ALBRITE CARPETS
CLEANING · SALES · SERVICE
QUALITY CARPETS
Featuring –
BIGELOW & ALEXANDER SMITH
Plus other famous names
We Have Oriental Rugs
682-7651 • 686-1212
223 Winthrop Ave., Lawrence

McCRACKEN'S Liquors & Wines
4 Poor St. Andover
FREE DELIVERY
475-3636
New Owner - Roland Boisvert

DALRYMPLE OIL CO., INC.
• Heating and Air Conditioning Specialists
• Frigidaire Appliances
244 Broadway, Law. 683-2455

SHAWSHEEN SERVICE
AMERICAN
200 ANDOVER ST.
BALLARDVALE
475-9701
Complete Auto Repairs
Auto Electric Service

One Elm Street 475-2929
Valentine Flowers From The Heart

OUR 101st YEAR
LORD'S
Quality Shoes since 1869
Charge and Budget Accounts Available
275 ESSEX ST. LAWRENCE

COLUMBIA Auto Seat Covers
165-167 So. Broadway, Lawrence
• Convertible Tops
• Complete Interior Service
Established 1937
683-2205

BARRON OIL CORP.
Automatic Heating and Fuel Oil
• All Terrain Terra Tiger
• Lawn & Garden Tractors
• Moto-Ski Allis Chalmers
• Snow Blowers
3 MASS. AVE. NO. ANDOVER 685-5040

DICK'S
TELEVISION & APPLIANCES
Sales & Service
– RCA – NORGE – ZENITH – WHIRLPOOL
466 Haverhill St., Lawrence
686-3584

Clark Chrysler Plymouth
688-6053 OPEN EVENING
273 So. Union St., Lawrence

M. J. KLINOW
"Merrimack Valley's Most Complete Juvenile & Teen-Age Furniture Store"
• CRIBS
• BABY CARRTAGES
• MATTRESSES
• PLAY-YARDS ETC.
FREE DELIVERY
"OUR EVERY DAY PRICES ARE NO HIGHER THAN DISCOUNT PRICES ELSEWHERE"
475 ESSEX ST. LAWRENCE 686-3172

PONTIAC! TEMPEST & FIREBIRD
McANDREW PONTIAC Inc.
SALES • SERVICE
209 S. Broadway, Law. 683-9547

JACK SPIRES WALLPAPER & PAINT CO.
205 So. Union St., Lawrence
683-4371
The Area's Largest Selection of Wallpaper at Discount Prices!
We Carry Touraine Paint

SUPREME CLEANERS OF ANDOVER
1 HR. DRIVE-IN SERVICE
SAME DAY SHIRT SERVICE
REPAIRS & ALTERATIONS
475-6636
GREEN STAMPS
Shawsheen Plaza Shopping Center

SHAWSHEEN MOTOR MART INC.
FORD
39 HAVERHILL STREET
ANDOVER
Tel. 475-0767
"Traditionally Trustworthy"

TRIPOLI BAKERY
MAKERS OF ITALIAN BREAD, ROLLS, PASTRIES
PIZZA SHOP
104 Common St., Law. 682-7754

SONOTONE THE HOUSE OF HEARING
Theresa (Manzi) Amore
SONOTONE
The Amazing New Sonotone All In your ear
BAY STATE BLDG. ROOM 315
301 ESSEX ST., LAWRENCE
682-4730

Subscribe to the TOWNSMAN

SET ASIDE

The only buried treasures most people have are the good resolutions they have laid away.

Don't Worry About
RUBBISH REMOVAL
We'll Take Care Of It!
B & J
CALL 475-1208
OR 683-6425
CELLARS & ATTICS CLEANED
ODD JOBS

For
REAL ESTATE
Call
VIDA MARJERISON
at
EASTMAN AGENCY
683-2724 - 475-0991

- - - ANDOVER - - -

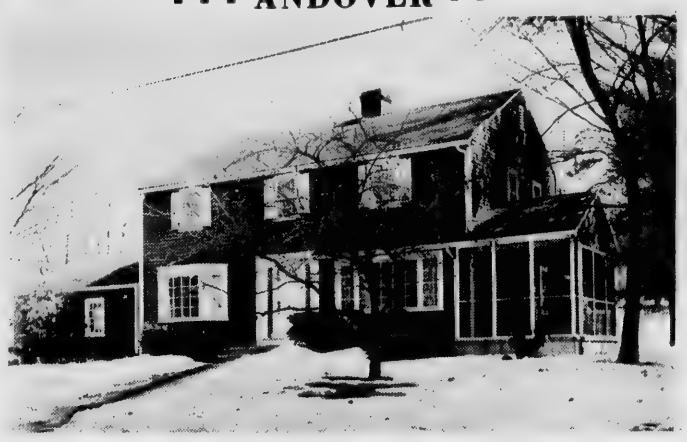

CENTRAL ENTRANCE COLONIAL - Walking distance to town; entrance hall, 26 ft. fireplaced living room, study, formal dining room; family kitchen with copper-tone range, dishwasher & disposal, 4 bedrooms, plus nursery or study; 2½ baths, 2 car garage, screened porch - on quiet circle. **$41,500 - - - Exclusive with -**

475-2002 *Kay Noyes* 475-2002

Nine months old home is in perfect condition. It has 5 bedrooms, 2½ baths, slate floor entrance hall, 2 finished family rooms both with F/P's, one next to modern kitchen with breakfast area. Excellent location. **$63,500**

DARLING
ASSOC. INC.
24 CHESTNUT ST. 475-4515

"Oak-Knoll" at Andover

Conveniently located off Highland Road, one mile to center, containing 2650 sq. ft. of living space with all modern conveniences; situated on an acre of land. Ready to move in. Bancroft School Area. **Fifties**

ACRE WOODED LOTS FOR SALE

For Appointment
Call Builder

J. J. SEGADELLI, INC.
475-7755 or 1-369-6574 (Call Collect)

READ USE CLASSIFIED ADS for fast results

Lost and Found b

ANDOVER SAVINGS BANK pass Book No. 203656 has been lost and application has been made for payment in accordance with Sec. 20, Chap. 167 of the General Laws. Payment has been stopped.
b-29; My-6-13

ANDOVER SAVINGS BANK Pass Book No. 70804 has been lost and application has been made for payment in accordance with Sec. 20, Chap. 167 of the General Laws. Payment has been stopped.
b-A-29; My 6-13

IRWIN M. SQUIBB
REAL ESTATE
TEL. 475-7128
LISTINGS WANTED
DAY & EVENING APPTS.

Clip & Save
SEWING MACHINE SERVICE
ON ALL MODELS
TUNE-UP SPECIAL
$3.95
PLUS SERVICE CALL
664-5041

Lost and Found b

ANDOVER SAVINGS BANK pass Book No. 61570 has been lost and application has been made for payment in accordance with Sec. 20, Chap. 167 of the General Laws. Payment has been stopped.
b-A-15-22-29

Services Offered c

HOUSEHOLD REPAIRS and Improvements, all types of Carpentry, Painting, Panelling, Porches and Additions. Experienced. Insured. Call 944-6066, Reading, Mass. c-A-22-29-TF

SUMMER LAWN MOWING - Reliable and dependable service - Lawn mowing - raking - trimming Mid-June to Labor Day. Phone 475-2592. c-A-29; My-6

YOU NAME IT - Capable new man in area now offers professional service in home repair - maintenance - improvement of your property. Quality experienced workmanship. LOW prices. Ken Arsenault, 475-8892. "Call a local man." Free estimates, no job too small. c-A-22-29-My-6-13

Prepare to live tomorrow by living every minute of today.

"We paint your home as if it were our own."
Colonial Painting Contractors
INTERIOR & EXTERIOR
Residential - Commercial
PAPER HANGING
104 RED SPRING RD.
ANDOVER
475-8255

ANDOVER
BUILDING LOTS in several good areas. Prices start at $9,500.
NORTH ANDOVER
EXQUISITE DUTCH COLONIAL in prestige area. First floor: Living room; dining room; kitchen; family room; library; half-bath and laundry. Second floor: 4 bedrooms, 3 full baths. Upper bracket.
LOVELY COLONIAL: Living room; dining room; kitchen; 3 bedrooms; family room lower level. 1 car garage.
CALL FOR ALL PARTICULARS
Call: 475-2300
BILL TURNER AND ASSOCIATES Realtors
3 MAIN STREET, ANDOVER

Clark
Chrysler
Plymouth
the lowest prices

1969 CHRYSLER	1969 CHRYSLER	1968 CHRYSLER	1966 CHRYSLER
CONV. air conditioning, full power, grey with black vinyl top.	NEWPORT 4 door sedan, automatic, power steering and brakes, radio, air conditioning. Green.	NEWPORT Convertible, power steering, power brakes, automatic, yellow with black vinyl top.	NEW YORKER, 4 door, hardtop, automatic, pow. steering, pow. brakes, radio, whitewalls, 40,000 miles
$2995	$2795	$1895	$1295

best service at:
273 So. Union St., Lawrence 688-6053

Services Offered c

PIANO TUNING & REPAIRING, Experienced. Highly recommended. Formerly with Baldwin Piano Co., Boston. Concert tuner and technical supervisor. Call Mr. Colford, Dial 1-664-4313 (No. Reading). c-15-TF

REUPHOLSTERING - ALL WORK done locally. Newest high-fashion fabrics. Quality custom work. 9 years experience. Call Andover Custom Shop 475-6285 day or night. c-D-3-10-17-24-31-TF

MR. SERVICE - REPAIRS and Remodeling - Family rooms, Porches, etc. - Painting. Call Larry Case - 475-3525. c-F-25-TF

PAINTING & PAPERING - Interior painting and paper hanging expertly done. Workmanship guaranteed. Early American Painting Service, 141 High Plain Road, Andover, Mass. 475-6773. Free estimates. c-D-31-TF

EARLY AMERICAN - PAINTING, Papering, Dry Walling. Quality, clean, courteous. Free estimates. Work guaranteed. Call 475-6773. c-A-8-15-22-29-TF

TOWN TAILORS - CLEANING and pressing. All kinds of alterations on men and women clothing, 26 Chestnut Street, Andover. Call 475-6492. c-A-9-16-23-30-TF

CURTAINS - WASHED, IRONED and starched: Fiberglas curtains and drapes, also other household ironing. Skirts and dresses hemmed. Reasonable prices. Call 475-2756. c-S-5-12-19-26-TF

EXPERT TAILOR - SPECIALIZED alteration on men's, women's and children's clothing. Zippers. "No Job Too Big or Too Small." Reasonably priced. 32 Riverina Road, Shawsheen. 475-6583. c-A-8-15-22-29-TF

LET ME FINISH - your sweater, knit garments. Buttonholes and self-buttons. Invisible weaving of seams. Instruction. Prices reasonable. Knits by Betty Lou, North Andover. 686-1728. c-S-10-17-24-TF

DRAPERIES - SLIP COVERS - Custom made. Will cut and fit in your own home. Free estimates. For further information call 686-4584. c-S-5-12-19-26-TF

SHIRT COLLARS NEED Turning? Zippers broken? Alterations and dress making done in my home, quickly and expertly. West Andover. Call 686-7872. c-M-4-11-18-25-TF

FLOOR CLEANING SERVICE, Floors cleaned and waxed. Hardwood floors waxed. Dependable service. Call Mr. Kerr, Danvers, 774-3865. c-Jy-18-25-TF

RUSH AND CANE Seating - Chairs restored with a new natural rush or cane seat. Call 352-6831. c-J-21-28-TF

FREE - HORSE MANURE. Well rotted. 65 Haggetts Pond Rd., Andover. 475-5685. c-A-29; My 6-13-20-27

ECOLOGY LANDSCAPING Service - Landscaping & Caretaking service. Expert lawn and garden care. Free estimates. Phones: 686-5761 or 688-1758. c-A-22-29

LAKE WINNIPESAUKEE
Lake shore cottage rentals by the week - June through September - Call or visit the office for details.
Robert E. Look
Hearth Realty
4 RAILROAD STREET
475-5800

RATTAN HEADQUARTERS
BUY DIRECT
Largest Selection in N.E.
Latest Fabrics and Styles
6 Piece Group
$199.00
1 Large Sofa - 2 Chairs
2 End Tables - 1 Coffee Table
TOWNE FURNITURE
93 ALBION STREET
WAKEFIELD
245-2326
9-9 Daily; Sat. 9-6 p.m.

Talk is never cheap when you have to take some of it back.

The charity that begins at home is usually too weak to travel.

CLASSIFIED ADS

Services Offered c

DEPENDABLE EXTERIOR HOUSE Painting and carpentry. 5 years experience. Free estimates. Call 475-3950. c-A-29; My-6

FERTILIZE YOUR LAWN - Using the best fertilizer, will spread 1/2 acre for $10.00. Call Tom at 475-2281. c-A-29

ALTERATIONS - WOMEN'S AND children's clothing, also leather and suede coats shortened. Also Dressmaking. Call after 3 P.M., 686-2895. c-A-29; My-6

EXTERIOR HOUSE PAINTING - By students with experience. Small fee. Free estimates. For further information, call Mark Howard, 475-8068 or Steve Leed, 475-4932, after 3. c-A-29

SIMON VACUUM CLEANER Company, Merrimack Valley's largest Sales and Service Center, offers guaranteed service on Electrolux, Hoover, Royal, Eureka, etc. Free home demonstrations. Call 683-8359. c-O-23-30-TF

PAINTING - WYNWOOD ASSOCIATES, Inc., Designers, Developers, Builders. Call Ray Bourque, 475-4011 days or 475-7048 evenings. c-D-3-10-17-24-31-TF

ALLEN CONTRACTING CO. - Roofing, Building, Remodelling, Painting - at sensible prices. Dependable service. No job too small or too big. Free estimates. Call 682-7443. c-S-10-17-24-TF

Help Wanted—Female e

CLEANING LADY FOR Spring Cleaning prior to school vacation. Must have own transportation. Hours and pay to be arranged. Write Box T-27, C/o Andover Townsman, Andover, Mass. 01810. e-A-29

WOMAN WANTED - to do housework one day a week. New house close to town, no stairs. Salary arranged. 475-4427. e-A-29; My-6-13

ANDOVER - HOUSEKEEPER wanted for 6 to 8 hours weekly (may be split into 2 days). Good wages for dependable, conscientious worker. Call 475-5752. e-A-29

LISTINGS WANTED

We have customers for Andover homes. List your home with us for action.

Robert E. Look

Hearth Realty

4 Railroad Street

475-5800

Covino & Son

PAINTING

ROOFING

and SIDING

FREE ESTIMATES

935-2674

WOBURN, MASS.

SPECIALIZING IN SEPTIC SYSTEMS

Installation & Repairs

HOT-TOP

DRIVEWAYS • WALKS

& PARKING LOTS

FILL - GRAVEL - CRUSHED STONE

LOAM

EMIL J. INCOLLINGO, INC.

685-0253

ANDOVER

NEW EXCLUSIVE - $27,900

Bright as a button! 3 bedrooms; fireplace in living room; family room potential; patio. Beautiful, secluded lot with trees and fencing.

Please Call Mrs. Costello

475-4477

HUNNEMAN & Co Inc • REALTORS

IN ANDOVER AT 66 MAIN STREET

Member Multiple Listing Service

$$ DOLLAR FOR DOLLAR $$

FRANK McGOVERN SAYS "You will soon realize why I'm so optimistic about this 3 apartment home with 4 rooms and 2 bedrooms each. Incidentally the income is $5880 per year. Why don't you be the smart owner occupant and enjoy gracious living while your tenants build your equity fast.

IF YOU WANT YOUR HOME OR INVESTMENT SOLD CALL FRANK McGOVERN

MANY GREATER LAWRENCE LISTINGS
BROKER COOPERATION INVITED

ARUNDEL, FLANAGAN, McCOY ASSOCIATES

Tel. 686-0111 Bay State Building

Real Estate and Insurance Since 1892

FIRST OFFERING

INTOWN 5 Bedroom COLONIAL

Only $34,800

You'll hunt a long time to find a better value than this! Big dining room; living room; eat-in kitchen; family room with sliding glass doors; 4 bedrooms on second floor, 1 on third. 1½ baths. Double garage. Call quickly for appointment. Exclusive.

"MICKEY" MEYERS 475-0260 or 475-5337

Doherty Realty Agency, Inc.

475-0260

MLS - REALTORS - INTERCITY RELOCATION SERVICE

MT. VERNON AREA

Spacious ranch on a corner lot. Well-equipped, all-electric kitchen. 3 Bedrooms; 1½ Baths; fireplaced living room; dining room. Additional room off breezeway could be used as an office or additional bedroom. Panelled room in basement and walk-out cellar to a nicely landscaped yard. Low 30's

FRED BRADLEY & ASSOCIATES

188 NO. MAIN ST.

ANDOVER 475-4400

RIGHT TIME!

RIGHT PRICE!

RIGHT NOW!

LOTS OF ROOM - 12 room home on one of Andover's finest streets. 32 foot living room with marble fireplace. 3½ baths. Gracious dining room. Secluded yard.
M.L.S. Exclusive $61,900

BARN RED - New England Cape - 8 rooms - 2 baths - 5 rooms on first floor - separate dining room - basement recreation room - ¾ acre lot - 2 car garage - dead end street.
M.L.S. Exclusive $49,900

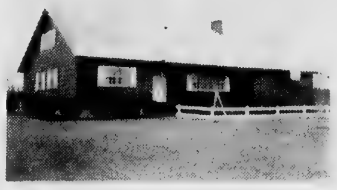

QUIET STREET - Area of fine homes - 3 bedroom Ranch - in pretty setting - lots of trees.
M.L.S. Exclusive $33,800

NINE ROOM OLDER HOME - with new plumbing, wiring and heating. Large, eat-in kitchen with beams and wainscotting. Original pine floors. Nice yard with trees and flowering bushes. On dead-end street. $29,900

HANDSOME - One year old - 7 very large rooms - 2½ baths - eat-in kitchen - sun deck off dining room - 2 fireplaces - 2 car garage - Bancroft School area.
M.L.S. Exclusive $49,900

The **LEE DODD** *Realty*

30 PARK ST. ANDOVER

475-8543

Trucks each year pay more than one-third of all highway-user taxes collected in the U.S., although only one vehicle in six is a truck. In 1969, this amounted to about $5.3 billion.

CLASSIFIED ADS

See These Unique Apartments

Heritage Green *Apartments*

230 Chickering Road (Route 125) North Andover

Better Living By Farr

2 SWIMMING POOLS • PARK-LIKE SETTING • AIR-CONDITIONED • WALL-TO-WALL CARPET

Two Bedroom Apartments Beginning At $205
OFFICE OPEN EVERY DAY 10 to 4
OR CALL 688-5994 FOR APPOINTMENT

When We Take Hold

Your House Is SOLD!

LIST WITH

JOHN HEWITT

REALTORS

TELS. 475-0973 or 475-0058

REAL ESTATE INSURANCE

BERNARDIN

Comfort and Elegance

THIS NINE ROOM HOME OFFERS - Living space for the growing family plus that extra touch that means luxury.

Featured are 4 bedrooms, 2½ baths, 3 fireplaces, panelled family room, den, glassed porch (screens in summer), patio, spacious living room, formal dining room and beautifully landscaped grounds. Extras include 2 air conditioners, electric eye garage doors, built-in frigerator and 2 TV antennas.

SHOWN BY APPOINTMENT

A. **RANCH** — 7 room home within minutes of Route 93 — Features 3 bedrooms, sunken living room with fireplace, wooded acre lot, must be seen to be appreciated. **PRICED in LOW 30's**

B. **SPLIT** — Exciting home on an acre lot, within minutes of Route 93. There are 3 bedrooms, living room with bowed window, dining room with glass doors opening onto a covered porch. Also features a fieldstone fireplaced family room and patio. **PRICED IN 30's**

C. **SPLIT** — 8 room home in choice location — Features 4 bedrooms, 2½ baths, spacious fireplaced living room, dining room, extra large fireplaced family room — This home has many extras such as gas incinerator and radio inter-com system. **PRICED in LOW 40's**

D. **RANCH** — 7 room family home on beautifullylandscaped lot. Features 3 bedrooms, fireplaced living room, cheery family room and the back yard is enclosed — ideal for children. **PRICED in LOW 30's**

E. **GARRISON** — 8 room home set on an acre lot loaded with fruit trees. Features 4 bedrooms, spacious fireplaced living room, formal dining room, equipped kitchen, family room, plus recreation room. **PRICED in MID 40's**

F. **COLONIAL** — Family home on 2 acre wooded lot. Nine rooms, 5 bedrooms, fully equipped kitchen, fireplaced living room, formal dining room, family room — shown by appointment. **PRICED in LOW 50's**

G. **COLONIAL** — 7 room home in choice location — Features: 3 bedrooms, 3 baths, Early American living room with raised hearth brick fireplace. This home has many extras that add to comfortable living. **PRICED IN 50's**

BERNARDIN REAL ESTATE Inc.

15 CENTRAL ST., 475-3415 ANDOVER

EVENINGS — Mrs. Bradford, 475-0993
Mrs. Doucet, 475-5737
Mr. Anderson, 475-2741

The Time To Buy Is NOW

Mortgage rates lower . . . choice of homes terrific . . . weather just right!

$23,500 - Two-family of 4½ & 5½ rooms . . . near town.

$24,900 - Bi-Level unique ranch with 2 or 3 bedrooms (or "studio") huge kitchen; enclosed yard. Quick access to Rte 93. Immediate occupancy.

$25,500 - Expandable and compact, this 3 bedroom Cape is country located, is now vacant and owner is anxious to sell. Call today.

$34,800 - INTOWN 5 bedroom Colonial in beautiful condition. Big dining room plus carpeted family room and eat-in kitchen. 1½ baths. Double garage. Best value on market today! New Doherty Exclusive.

$57,900 - On wooded, superbly landscaped ¾ acre lot in Bancroft area, our 8 room sophisticated Split Entrance has EVERYTHING a woman dreams of. 3 rooms down, 5 up, 2 fireplaces, enclosed deck. Such charm!

$69,900 - French Provincial 4 bedroom 8 room home on one level for the beautiful life. Modern as tomorrow, lush carpeting, marble-fireplaced family room off kitchen, separate dining room, 2½ baths, 3 patios, double garage. A gourmet's prize.

ATTENTION - TRANSFERRED SELLER

We are now members of INTERCITY RELOCATION SERVICE, top agency in the U.S. to assist transferees to buy in their destination area painlessly. It's truly Red Carpet treatment.

Doherty Realty Agency, Inc.

475-0260

MLS REALTORS COMPUTER

Evenings: 475-1713; 475-5337; 475-8759; 475-1419

'WES' EASTMAN SAYS NOW WE ARE FOUR

We are happy to announce that JERILYN (HAGGERTY) MARJERISON has joined our REAL ESTATE sales staff.

Now there are 4 capable REAL ESTATE representatives to serve you IN THE GREATER LAWRENCE AREA.

WESTON D. EASTMAN
Realtor

INTRODUCING

JERILYN MARJERISON

HARRIETT R. EASTMAN

VIDA D. MARJERISON

EASTMAN AGENCY

ROOM 403, BAY STATE BUILDING
301 ESSEX STREET LAWRENCE, MASS.

Tel. 683-2724

Evenings 475-6537 — 475-2666 — 475-0991

Help Wanted—Female e

WOMAN WANTED FOR housework, 1 day a week (4 hours). Modern apartment in Andover. Call 664-2073. e-A-29

MATURE WOMAN to baby-sit 18 month old, good natured girl part-time. Lunch-time or evenings while mother works. Good pay. 475-9139. e-A-29; My-6

Help Wanted—Male f

KITCHEN MAN - DAYS, full-time. Apply to manager after 11 a.m. Valle's Steak House, River Road exit, Interstate 93, Andover, Mass. f-A-29

Business Opportunities j

AMBITIOUS COUPLE WHO need more income. Unusual opportunity for good earnings for both. Work together, part-time or full-time. Phone 475-0881. j-A-29; My-6

BUSINESS OPPORTUNITY - $4,000. Notion Centre, Olde Andover Village. Great opportunity for the right buyer. John Hewitt, Realtors. 475-0973. j-A-29

Dogs, Cats and Pets k

HANDSOME, HEALTHY, AFFECTIONATE spayed male cat. Black and white. 18 months old. Must have new home. Owners moving. Call 475-0233. k-29; My-6

PET INN - BOARDING, Grooming all breeds. Veterinarian supervised. Call for a reservation, 685-4304, between 10 and 4. k-A-1-8-15-22-29

GOLDEN RETRIEVER PUPS - AKC. Champion lines, with papers. Call 233-2990. k-A-29

Lots For Sale

MAINE, SOUTH - 115 FT. waterfront wooded lot on 10 mile long Moose Pond. Ideal for summer sports. Two miles from pleasant mountain ski area. Owner. 475-1151. -A-29; My 6-13-20

GARAGE SALE

THIS SATURDAY
MAY 1st - 1-4 P.M.

2 ASPEN CIRCLE
WEST ANDOVER

Radio-Phone Console; Clothing; Small Appliances; Baby Equipment; Etc.

685-0581

READ USE CLASSIFIED ADS for fast results

Articles for Sale

12 FT. SWIMMING POOL, pump, vacuum cleaner, steps, cover. $50.00. Call 475-3242 after 6 P.M. 1-A-29

STUDENT'S MAPLE MODERN Desk and lamp, $22. Two bookcases, $6.00 each. Good condition. Call 688-7438. 1-A-29

SPOTS BEFORE YOUR eyes - on your new carpet - remove them with Blue Lustre. Rent electric shampooer $1.00. Hill Hardware, 45 Main St., Andover. 475-0102. 1-A-29

DINING ROOM TABLE and 6 chairs, mahogany, good condition, $40. Phillips tape recorder, good condition, $15. Call 475-5924 after 5 P.M. 1-A-29; My-6

15 X 16 PIECE LEES Broadloom, gold, with pad, used less than 1 year, $150. Call 475-8670. 1-A-29

OLIVE GREEN NAUGAHYDE convertible baby carriage and car bed, new mattress, $40. Call 475-8670. 1-A-29

MODEL RAILROAD FOR sale - H-O Scale on a 4' x 8' lay-out. Any reasonable offer. 475-5364. 1-A-29

FOX MINI-BIKE - in good condition. 4 HP, knobby tires, front and rear shocks, $130. Also, wanted to buy - girl's 26 in. bicycle. Call 475-3050. 1-A-29

PICNIC TABLES, LAWN Swings, window boxes, lawn furniture, ornamental wells. Carpenter work reasonable. Bob Ernst, 31 Stinson Road, Andover. 475-6644. 1-A-22-29-My-6-13

Houses for Sale

VERY LARGE BRICK front 8 room, 4 bedroom Garrison Colonial, on 3 acres, in one of Andover's finest areas. Fireplaced master bedroom and large first floor fireplaced playroom, 2-1/2 baths, many extras. Priced in low 60's. Principals only. Call Owner, 475-8836. m-A-29

ANDOVER - 5 BEDROOM CAPE, Maple stained throughout. Fireplace, dishwasher, stove, oven and garbage disposal. 2 stall garage. Choice of hardwood floors or wall-to-wall. Middle Forties. Lots For Sale, all utilities. Call Builder, 475-2469. m-M-25-TF

NEW SPLIT ENTRY - 4-5 bedroom, 2-1/2 baths, two fireplaces, two car garage, over acre lot. Available immediately. Call builder, Wakefield 245-7452, $46,900. Excellent Value. m-J-28-TF

Wanted—Apts. and Flats

MATURE WOMAN DESIRES 3-room apartment in Andover. Write SD, C/o Andover Townsman, Andover, Mass. 01810. oo-A-8-15-22-29-TF

For Rent—Apts. and Flats

NEAR PHILLIPS ACADEMY - 2 bedroom apartment. Kitchen, large living room with fireplace, 2 full baths, air conditioned. Heat included. $240 a month. Hashem Realty, 664-4191 or 944-3949. o-A-29-TF

Rooms To Rent

H & H LODGE - Rooms, $12. and $15. per week. Call 664-8530, 110 Haverhill Street, North Reading. op-Jy-24-TF

For
REAL ESTATE
Call
HARRIETT EASTMAN
at
EASTMAN AGENCY
683-2724 - 475-2666

- PAINTING -
GENERAL REPAIRS
FREE ESTIMATES
REFERENCES FURNISHED
Call 8 A.M. - 6:00 P.M.
475-7551

Wallpapering & Painting
Lowest rates this time of year. You can not find a cleaner workman. Call for estimates
JOHN SIMS 944-9456

VICTOR Has A Home — — For Everyone!

Location — Location

The lot is exquisite - location choice - huge living room - most exciting large kitchen - 3 bedrooms - 2 baths - fireplaced lower level ready to be finished - fine home.

$54,900

1. Walking Distance To Town Big Ranch
3 generous bedrooms - fireplaced living room - formal dining room - family room - screened porch - 1½ baths - 2 car garage $31,900

2. Big Ranch
3 double bedrooms, fireplaced living room - den - eat in kitchen - screened porch - full basement with additional fireplace - 2 car garage. . . . $32,500

3. Split With Upstairs Den
fabulous formal dining room - 3 good bedrooms - laundry off kitchen - fireplaced family room - storage room . . . . . upper 30's

4. Ranch With 1st Floor Family Room
magnificent screened porch - wide entrance hall - fireplaced living room - formal dining room - 3 very generous bedrooms - 2 full baths - lovely No. Tewksbury location $39,500

5. Colonial - New - 4 Bedrooms
on beautiful wooded lot - quiet circle - 1st floor den - 2½ baths - 2 car garage. $40,900

6. Brick Front Split Entrance
in excellent location - 3 double bedrooms - 2½ baths - carpeted family room with built in bar - priced in . . . . . Low 40's

7. Exciting Contemporary
cathedral ceilings - stunning fireplaces in both living room and delightful family room - bright and beautiful kitchen - 3 bedrooms plus den - 2½ baths. $47,900

8. Colonial With Magnificent Fireplaced Family Room
off kitchen. Center hall - back to front living room - 4 bedrooms - attached 2 car garage - top quality, beautifully done $48,000

9. 4 Bedroom Ranch
in delightful neighborhood - invitingly decorated and in excellent condition - huge fireplaced family room right off kitchen with access to lovely yard . . . . . upper 40's

10. Split Level On Over 2 Acres
Excellent home with 4 good bedrooms - 2½ baths - family room plus den - large basement - 2 car garage - a lot of modern living space . . Very low 50's

11. Marvelous Large Colonial
custom built, offering quality plus space - wide entrance hall - fireplace in both large living room and marvelous panelled family room - 4 bedrooms - 2½ baths - breezeway - attached 2 car garage - superb at $56,900

12. On Pretty Oriole Drive
large quality ranch with handsome yard - entrance hall - bright fireplaced living room - large formal dining room - big kitchen with separate eating area - 1st floor laundry - 3 or 4 bedrooms - game room - full attic - an outstanding home $62,500

Call: 475-2201
The VICTOR Company
Realtors
168 North Main St. Andover

ANDOVER EXCLUSIVES

A FAMILY DELIGHT - 5 levels of living! 5 twin-sized bedrooms; 2½ baths; spacious living room with fireplace; formal dining room; two family rooms (one with fireplace); kitchen with separate eat-in-area. Tastefully decorated. $69,000

HIDDEN ROAD - Charming Executive 8 Room Cape. Beautifully designed family room with floor to ceiling fireplace; living room with fireplace; hobby room; large, all-brick breezeway. Garden-club variety of shrubery. Graciously decorated. $55,000

Douglas N. Howe
REALTORS
52 Main Street Andover 475-5100
EVES: Stephanie Maguire, 685-0643
Nancy Mundy, 475-4025

ANDOVER in Springtime

THE LOVELIEST TIME OF THE YEAR . . .
WE HAVE HOMES TO SHOW YOU IN
EVERY PRICE RANGE

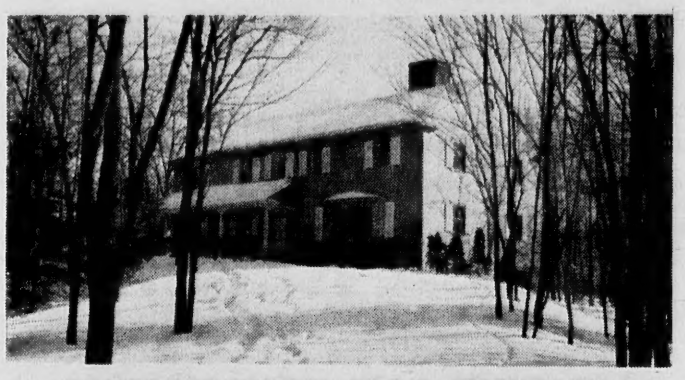

BANCROFT SCHOOL FOR ELEMENTARY

Elegant 5-6 bedroom Colonial. 2 car garage. Set on lovely acre wooded lot. A select neighborhood.

CENTRAL - EAST JUNIOR HIGH

Custom-built, 4 bedroom, 2 story home. 11 years old. A fine choice for in-town activities.

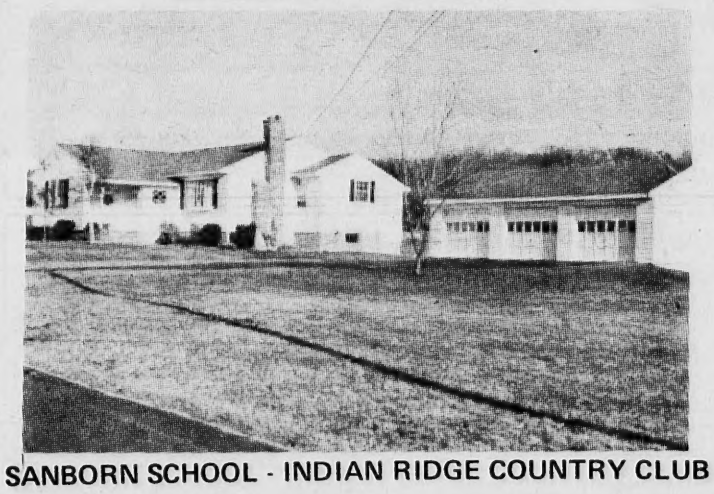

SANBORN SCHOOL - INDIAN RIDGE COUNTRY CLUB

Colonial Ranch. This fine home offers a fireplaced living room with bow window and cathedral ceiling; formal dining room; kitchen including all built-in appliances; 3 bedrooms; family bathroom plus full master bedroom bathroom; flagstone entrance foyer. Wall to wall carpeting through living room and dining room. Full basement. Town sewer and water.

$38,900

MT. VERNON AREA - $33,500

Elegant 4 bedroom Ranch. Family room, a plus feature. Property in excellent condition.

TOWER HILL - LAWRENCE - $26,000

Most desirable section. Spotless 6 room Cape. Single car detached garage; fireplaced living room; formal dining room; ceramic tiled kitchen; tiled bath. First floor bedroom with enclosed heated porch. 2 large bedrooms upstairs. Finish rumpus room in basement. Cedar closet up. This won't last - call for an appointment.

JOHN HEWITT
REALTORS
Jack Hewitt Realtor
Mrs. John Hewitt, Associate
"Multiple Listing Service"
475-0973 Eves. 475-1088 or 475-1834
40 ESSEX STREET, ANDOVER, MASS. 01810
-- Real Estate - Our Only Business --

WANT ADS BETTER JOBS

For Rent—Apts. and Flats o

3 ROOM APARTMENT - Centrally located, partly furnished, heat and electricity included. $150 a month. 475-8235. o-A-29

UPSTAIRS 2 BEDROOM: 4 room heated apartment, $175 a month. John Hewitt, Realtors. 475-0973, Evenings - 475-1834. o-A-29

CHARMING 3 ROOM Carriage House Apartment - with a breathtaking view. Quiet and secluded, yet not far from town. $115 a month. If interested, please call 475-7377. o-A-29

3 ROOM APARTMENT - near Andover Center. $90 per month, plus utilities. Call Robert Look, Hearth Realty, 4 Railroad Street, Andover. 475-5800. o-A-29-TF

ANDOVER

RANCH - Custom built. 7 rooms: Sunken living room w/fireplace; formal dining room; family room; Electric kitchen; 2½ baths. Garage. Walk to town.

$56,900

NO. ANDOVER

Co-Exclusive. RANCH with 3 bedrooms; fireplaced living room; dining room; electric kitchen; tile bath. Taxes $488.

$24,000

Marge Crane Real Estate
683-4108

ANDOVER

Seclusion and Quiet Colonial Charm

Custom-built, this Cape snuggles into a 1.54 acre, wooded setting. It's a bird-watcher's delight. There are 3 bedrooms and bath up, a 4th bedroom down. The formal living room and dining room both have raised panel fireplaces. Lavatory off kitchen. Pine paneled den. Basement has playroom and laundry, office. 2 car garage. This won't last long.

$47,500

Rebuilt Old Colonial

2 family with 6 rooms on one side and 5 on the other. A delightful house and a good investment for added income. Everything is new: baths, kitchens, wiring, heating systems, hardwood floors, etc. See it and you'll love it.

$30,900

Garrison Colonial

A spacious, 4 bedroom house on a wooded, acre lot. Family room off eat-in kitchen. 2½ baths; 2 car garage; on sewer. Where can you find a better value -

$44,000

TAKE THE "TRYING" OUT OF BUYING
WITH TREFREY AND CALL US NOW

475-0622

Marjorie C. Kidd, Manager - 475-0622

Michael Zinno — Bette Ventura
Honore Hershon — Lorraine Paladino

James T. Trefrey, Inc.
REALTOR
5 LOWELL ST.
... MEMBER
INTER-CITY RELOCATION SERVICE, INC.
MEMBER MULTIPLE LISTING SERVICE
OTHER OFFICES IN BURLINGTON, WAYLAND & WINCHESTER

For Rent—Apts. and Flats o

TEMPORARY RENTAL - UNTIL June 1st, 1 month or more, no lease, 3 bedrooms, living room, kitchen, luxury accommodations. Completely furnished, even to kitchen utensils and dishes. Electric heat. On the beach with a panoramic view of the open sea. $250 per month includes everything. Located Route 1A, Seabrook-Salisbury line. Call 683-2711.
o-A-1-8-15-22-29-TF

Houses for Rent p

EXPANDED CAPE - 1-1/2 baths, large fenced yard, garage, within walking distance to school. Available June 15. One year lease. $250 monthly. Write Box E-9, C/o Andover Townsman, Andover, Mass. 01810. p-A-29; My 6-13-20

Summer Cottages for Rent q

GOOSE ROCKS BEACH, Maine - 2 bedroom Cape, all modern conveniences, 100 yards from protected beach; electric heat. Available May thru September. Call 475-4440. q-M-25-TF

LITTLE COMPTON, RHODE Island - Colonial Farmhouse, 6 bedrooms, 2-1/2 baths, modern conveniences, private beach on Sakonnet River. Available mid-July through Labor Day, $1,800. 475-1646 evenings. q-A-29

Offices for Rent t

TWO FIRST FLOOR Offices in general business zone of Andover. Paneled with air-conditioning and plenty of parking. For details Call Robert E. Look, Hearth Realty, 4 Railroad Street, 475-5800.
t-A-22-29-TF

Real Estate Brokers

TO BUY OR SELL Real Estate Call The Lee Dodd Realty, 30 Park Street, Andover, 475-8543.

DOUGLAS N. HOWE, Realtor, 52 Main Street, Andover. Phone 475-5100, evenings 475-4025 or 475-6331. u-F-29-TF

Wanted to Buy v

ANTIQUES - BUYING PICTURE frames, brass beds, trunks, fancy dishes, pocket watches, jewelry oriental rugs, marble-topped furniture, mahogany reproductions, ball and claw furniture. 688-3072. v-M-3-10-17-24-TF

ANTIQUES - OR ANYTHING old, Marble-top, Walnut Grape and Rose carved Furniture, Glass, China, Silver, Jewelry, Clocks, Prints, Frames, Guns, Coins, Furniture, Etc., William F. Graham Jr., 165 Golden Hill Ave., Haverhill, Mass. Tel. Haverhill DRake 2-3708. Will call to look. -v-TF

NOW IS THE TIME
To call about that home repair, improvement or maintenance job! Quality work at LOW prices.
KEN ARSENAULT
475-8892
ESTIMATES FREE

New Andover Listing

Four bedroom Split Entry Colonial located on quiet circle. This fine home has lovely fireplaced living room, formal dining room, large eat-in kitchen, den, fireplaced family room, game room, 2½ baths, laundry room, screened porch and oversized 2 car garage. Convenient to schools, shopping and churches. Mint condition, many extras - **$55,000.**

To see this outstanding home, call Robert E. Look for appointment.

Hearth Realty
4 RAILROAD STREET
475-5800

READ USE CLASSIFIED ADS for fast results

Subscribe to the TOWNSMAN

CALL 475-1943 FOR OUR AD TAKER

A man always tries to follow the straight and narrow when he shovels snow.

Be honest in your convictions, but don't make a nuisance out of yourself airing them.

Wanted to Buy v

WANTED - ANTIQUE AND used furniture, china, glass, dolls, jewelry, clocks, oriental pieces, contents of homes and estates. Olde Redding Antiques, 622 Main Street, Reading Square. 944-4566. v-J-14-21-28-TF

BOATS

17 FT. PENN YAN - 50 H. P. Johnson, Holsclaw trailer, skiis, $1,100 or best offer. Call 475-0223. -A-29

Wanted Automobiles

AUTOMOBILES PICKED UP - For junk, free of charge. Call 686-5884 - 24 hour service. v-v-A-8-15-22-29-TF

Automobiles y

1965 CATALINA PONTIAC - 2 door Hardtop. Excellent condition. $500. Call after 2:30, 475-1463. y-A-29

FOR SALE BY OWNER - 1967 Mercedes-Benz 250 SE. White with red leather interior. Sun-roof, air-cond., radio, 4-speed floor shift. No P.S. A car for someone who enjoys driving. $3,750. Call 475-2316 evenings. y-A-29

1965 4-DOOR FORD LTD - Maroon and white. $575. Call 475-3845 weekends. y-A-29

1965 VOLKSWAGEN SEDAN - Fine running condition. Reasonably priced. Call 475-3669. y-A-29

1969 MGB MANY extras, in good sound condition with 20,000 miles. Great in the Winter and a joy in the Spring. I will sacrifice. 475-4714 after 4:30. y-F-25-TF

Windows & Floors Cleaned
Expert Dependable Service
AT REASONABLE RATES
Residential - Commercial
ABDI CLEANING SERVICE
475-5624 or 664-5383

MR. SERVICE
CARPENTRY — PAINTING
GENERAL REPAIRS
REMODELING
LARRY CASE 475-3525

ANDOVER

SALT BOX

Old New England charm! 4 bedrooms; 2 full baths. On lovely, dead-end street. Near country club.
Mid-40s

RANCH

Extremely desireable 7 room Ranch. Features sunny, family room. Has completely enclosed back yard.
Low-30s

We also have a lovely, new 5 bedroom Cape . . . within walking distance of town. Upper 40s.

Dorothy Gulezian — 475-3050
Bruna Geary — 475-0947
Mary Marino — 475-6023
Karen Hurley — 475-6577

"Nicest Homes North of Boston"
BIXBY & COMPANY
the real estate people
475-5608
125 MAIN ST. - ANDOVER
"Under the Coffee Mill"
MEMBER OF MULTIPLE LISTING SERVICE
If you have a house to sell, please call and let us be of service to you!

REAL ESTATE INSURANCE
ANDOVER

CIRCA 1795

This magnificent center-entrance Colonial is the Jonathan Swift House and was written up in "Historic Houses in Andover". There are 10 spacious rooms, 4 bedrooms, 3 baths, and 8 fireplaces. You'll love the wide beam floors, kitchen with Dutch oven and swinging pot arm for the fireplace. Other features include a brick floored terrace room and an upstairs kitchen giving you the possibility of a mother-in-law apartment.
SHOWN BY APPOINTMENT

BERNARDIN REAL ESTATE, INC.
15 CENTRAL ST., ANDOVER 475-3415
EVENINGS — Mr. Anderson, 475-2741
Mrs. Bradford, 475-0993
Mrs. Doucet, 475-5737

Lee Dodd Realty
TAKES GOOD CARE OF YOU!

NEW LISTING - Split-level in lovely area. 4 bedrooms; separate dining room; large kitchen; porch; 1½ baths. MLS Exclusive.
$45,900

LARGE ROOMS - 7 room Split-Entry. 1½ baths. On quiet street. Near Route 93. MLS Exclusive.
$35,000

Convenient Location - AND seclusion adds up to a great house! Near town. Lovely town. Lovely yard. 3 bedroom Ranch with dining area; 1½ baths; light, walk-out basement. MLS Exclusive. $35,500

BEAUTIFUL BRICK COLONIAL - 9 rooms; 2½ baths; large, enclosed sun porch. Nice yard.
$59,000

GEORGEOUS SETTING - overlooking pond. 11 room contemporary home. 3 baths.
$60,000

MT. VERNON AREA, Lawrence. Terrific seven room Ranch, with two fireplaces, family room, quiet street and many, many extras.
$33,500

The LEE DODD Realty
30 PARK ST. ANDOVER
475-8543

ANDOVER

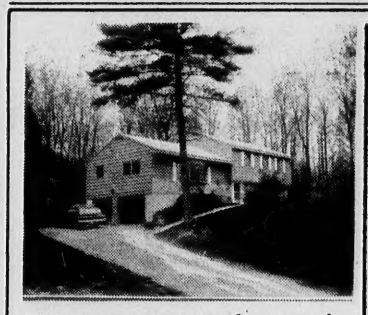

This arrangement of rooms is different and allows the children to be in view from the kitchen at all times in the big family room with a large stone fireplace. The laundry lavatory, and den are on first floor. Living room, dining room, kitchen on second and 4 bedrooms on upper level.
$53,500

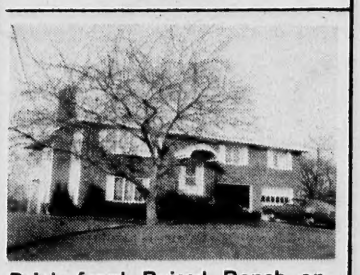

Brick front Raised Ranch on quiet dead end street. Dining room with screened porch off, sunny living room, 3 bedrooms on upper level, 4th bedroom and family room with F/P on lower level, 2½ baths. $49,000.

Center of town - excellent buy. 2 bedrooms, 1½ baths, large separate dining room, fireplace in living room, sun porch. Small enclosed back yard. Single garage. Taxes $938.00.
$29,500

ANDOVER

Lovely 6 bedroom Colonial Raised Ranch in fine neighborhood. Living room & family room both have fireplaces, 2½ baths, spacious eat-in kitchen, sun deck.
$47,500

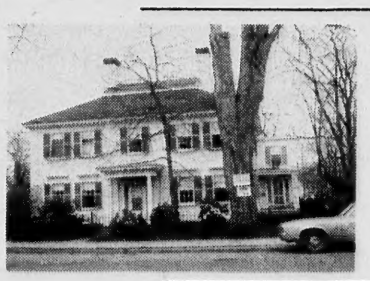

Circa 1779 a Truly beautiful restored historical mansion, now 2 apartments. Fine handsome square rooms, wide floor boards, 8 fireplaces, kitchen with Dutch oven. 4 bedrooms, 3 baths. 3 car garage. Seen by appointment.

Clark Road Area - Fresh, pretty Embankment Style. Three bedrooms, separate dining room, screened porch, modern kitchen, family room. Taxes 1,150.
$38,900

3 year old immaculate 2 story white Colonial set on a beautiful, deep-wooded lot. 4 bedrooms, 2½ baths, family room off large kitchen. In perfect order.
$57,500.

Boxford - An old charmer with large modern brick addition on almost an acre of land. Living room with F/P, library with F/P. First floor has bedroom suite of 2 bedrooms & connecting bath. 7 fireplaces in all. Second floor has 4 bedrooms. Screened porch. Different and attractive. Double garage.
$66,500.

Salt Box Colonial adjacent to golf course. Custom-built, comfortable home, needs redecorating. Fireplace in living room, porch off pretty dining room. 4 bedrooms, 2 full baths. Double garage.
$44,500

DARLING ASSOC. INC.
24 CHESTNUT ST. 475-4515

FILLING their litterbags during last week's town cleanup of the area around the sanitary disposal site, are Amy and Carla McQuade.

Doherty At Montreal Meeting

Realtor Joseph B. Doherty, a member of the Executive Committee, National Association of Real Estate Boards, is attending the meetings of the International Real Estate Federation in Montreal, Canada, as a delegate from the American Chapter.

Mr. Doherty is a panel member for two group meetings, "Housing the Company's Facilities Abroad" and "Housing Employees Transferred to Overseas Locations."

On Wednesday, he addressed the Professional Training Section of the International Congress.

◆ACADEMY◆
BARBER SHOP
96 MAIN ST., ANDOVER
COURTEOUS SERVICE
8:30 to 6:00; Sat. 'Till 5:00
CLOSED MONDAYS

NEW
Store Hours
MONDAY THRU THURSDAY
9 A.M. to 8 P.M.
FRIDAY
9 A.M. to 9 P.M.
SATURDAY
9 A.M. to 6:30 P.M.
SUNDAY
9 A.M. to 1 P.M.
SIMEONE
Pharmacy

Miss Dugan Honored On Retirement

Miss Agnes V. Dugan recently retired Head of Business Education Department of Andover High School was guest of honor at a testimonial given by the faculty of Andover High School at the Butcher Boy Restaurant.

Speakers for the program included: Dr. Kenneth Seifert, Supt. of Andover Public Schools, Mr. Edward I. Erickson, retired Supt. of Andover Public Schools, Philip F. Wormwood, principal of Andover High School, Mrs. Arthur Danforth, of the Business Education Department and Mrs. Paul Simeone, Home Economics Department.

Miss Dugan entered the Andover School system in 1932. For 28 years she served as faculty advisor to the junior classes supervising their social functions, proms, and projects. In 1960 she was promoted to head of the Business Education Department.

Miss Dugan, in addition to her teaching assignments has been very active in the extra curricular activities of the school and an active committee member of the Andover Education Association.

Her community interests included the Andover Chapter of Red Cross, Andover's Little Theatre -- The Adventurers, where she participated in the various phases of play production and the Merrimack Valley Guidance Association where for five years, she served as chairman of the Social and Program Committees.

Her co-workers presented her a watch in honor of the occasion with name and date inscribed on back. The business students at Andover High School presented a set of luggage.

Serving on the testimonial committee were: John Boyle, chairman; James Carroll, Jeanne Danforth, Hattie Hannigan, Wilbur Hixon, Frank Kennedy, Marjorie O'Dowd, Jo-Ann Samra and Madeleine Simeone.

Master of ceremonies for the testimonial was John J. Boyle.

ANNIVERSARY

(Continued from Page One)

East Junior High auditorium. Residents, young and old, will be participating in depicting the history of the town.

An exchange of letters between Chairman Robert A. Watters of the selectmen and the Mayor of Andover, England is planned.

As part of the observance, the school department is planning its week long Arts Festival to coincide with the anniversary of the town.

Merchants will also be participating with traditional red, white and blue bunting to be placed on many commercial and public buildings.

Industrial and commercial firms have indicated a willingness to participate in the program.

The Raytheon company has been working with the Andover Historical Society through its president in preparing a historical booklet.

Another book is being prepared noting Andover's history during the past 25 years. This is being prepared under the direction of Robert E. Finneran, Frederick Allis, Jr. and John E. Fenton.

The concluding feature will be a gigantic parade, being planned by Elmer S. Ober. There are already six bands lined up for the parade with a number of floats also scheduled, along with other marching units. David MacDonald has been working on the obtaining of floats and anyone wishing to participate may contact either he or Mr. Ober.

The Garden Clubs, under the direction of Mrs. Ralph Hill are planning to decorate the town hall area for the event. Some painting of the building is anticipated.

Sporting events are planned for the four day observance. Among those being planned are baseball and softball games and canoe races.

Subscribe to the TOWNSMAN

SHOE REPAIR
is still the best bargain, especially when properly done.
ONE-O-ONE SHOE REPAIR
AT SUPREME CLEANERS
SHAWSHEEN PLAZA

If you like to be pampered you will love our Trust Department
Tired of being treated as a number? Our Trust Department is small enough to give our beneficiaries personal administrative services that satisfy their every need. Interested in someone being interested in you? Our trust officers will be pleased to meet with you and your attorney.
Trust is our Business
Arlington Trust company
For a private appointment, call 683-8761, extension 337.
MEMBER F.D.I.C.

MOVING

BEGLEY MAYFLOWER
LOCAL AND LONG DISTANCE MOVING.
P. F. BEGLEY COMPANY
PACKING CRATING STORAGE
682-1372

MOTHER'S DAY
MAY 9
ORDER NOW!
OLDE VILLAGE FLOWER SHOP
93 Main St. Andover
Toby Stowell Prop.
475-4821
F.T.D. Member